6:30 a. m. Edition

THE NEWARK ADVOCATE.

6:30 a. m. Edition.

VOLUME 42.—NUMBER 29. NEWARK, OHIO, SATURDAY MORNING, SEPTEMBER 14, 1901. TEN CENTS A WEEK.

M'KINLEY DIED THIS MORNING.

End Game Peacefully at 2:15 At Milburn House, Buffalo.

Efforts of America's Most Noted Physicians Failed.

THE WHOLE NATION IS IN MOURNING.

Career of William McKinley From Its Humble Beginning in a Small Town.

Rise of an Ohio Man From a School Teacher to President of The World's Greatest Nation---Third Chief Executive of United States to Fall Victim to The Assassin's Bullet.

Milburn House, Buffalo, N. Y., Sept. 14--2:22--William McKinley, President of the United States, died here at 2:15 o'clock, a. m. (eastern time.) He was surrounded by his family and friends. The end was peaceful.

Lincoln shot April 14, 1865; died April 15, 1865.
Garfield shot July 2, 1881; died September 19, 1881.
McKinley shot September 6, 1901; died September 14, 1901, 2:15 a .m.

WASHINGTON, Sept. 14.—The following official notice of President McKinley's death was received at the White House at 2:35 this Saturday morning:

BUFFALO, N. Y., Sept. 14.—To Col. B. F. Montgomery, executive mansion, Washington, D. C.:

THE PRESIDENT DIED AT A QUARTER PAST TWO THIS MORNING.

(Signed GEO. B. CORTELYOU, Sec'y.

BUFFALO, Sept. 13.—10:04 p. m.—President was conscious as his wife kissed him farewell for ever. He said feebly, "It's God's will," and then lapsed into seci-consciousness. Dr. Mann gave dying words to reporters.

BUFFALO, Sept. 13.—9:55 p. m.—Depew has just left the house sobbing aloud. He says the President cannot live long.

BUFFALO, Sept. 13.—Mrs. McKinley has kissed her husband goodbye. They are singing "Nearer, My God, to Thee."

BUFFALO, Sept. 13.—9:47—Secretary Cortelyou says the President is in his last moments. His body is growing cold rapidly.

Buffalo, Sept. 13.—9:32 p. m.—Sechetary Cortelyou says he cannot issue an official bulletin as the President is dying.

BUFFALO, Sept. 13.—9:32—Newspaper men are positive that McKinley died some time ago and the fact is suppressed till Roosevelt can arrive. The crowds are tired out. The flag on the Huntley's house, where McKinley's sister is stopping, is at halfmast. At 9:45 pulse was just flickering.

BUFFALO, Sept. 13.—8:33 (Eastern time.)—Major Simonds has just left Milburn house. He says the Presiden is barely alive and that it is now a matter of minutes.

Mob Gathers About the Jail.

BUFALO, Sept. 13.—7:35 p. m.—A mob is beginning to gather around the police headquarters where Czolgosz, the assassin, is confined. Mounted police have been mobilzed there and every precaution is taken to guard against lynching.

Coroner Was in Readiness.

BUFFALO, Sept. 13—8:08 p. m.—Coroner Bowler has ordered a carriage to be ready at a moment's notice to take him to the Milburn house.

Mrs. McKinley has been told there is no hope.

President Asked For His Wife.

BUFFALO, Sept. 13.—At 7:48 p. m. the President asked for his wife, who is now with him.

Surgeons Administered Oxygen.

BUFFALO, Sept. 13.—It is officiallly announced at the Milburn house that the President's condition at this hour (5:50 p. m.) is very bad and could not be worse. The surgeons are giving him oxygen. His respiration is 40

Suffers From Extreme Prostration.

BUFFALO, Sept. 13.—5:15 p. m.—The President's physicans report that the patient's condition is grave at this hour. He is suffering from extreme prostration. Oxygen is being given. He responds to the stimulant but poorly. Pulse 125, respiration 40.

(Signed.) GEORGE B. CORTELYOU, Sec'y.

Family at the Bedside.

Buffalo, Sept. 13, 7:30—The family is at the bedside at this hour without a particle of hope.

Stimulants Used Without Effect.

Buffalo Sept. 13, 6:15—The President's physicans report that his condition is most serious in spite of vigorous stimulants. The depression continues and it is profound. Unless he can be relieved the end is only a question of time.

Continued on Sixth Page.

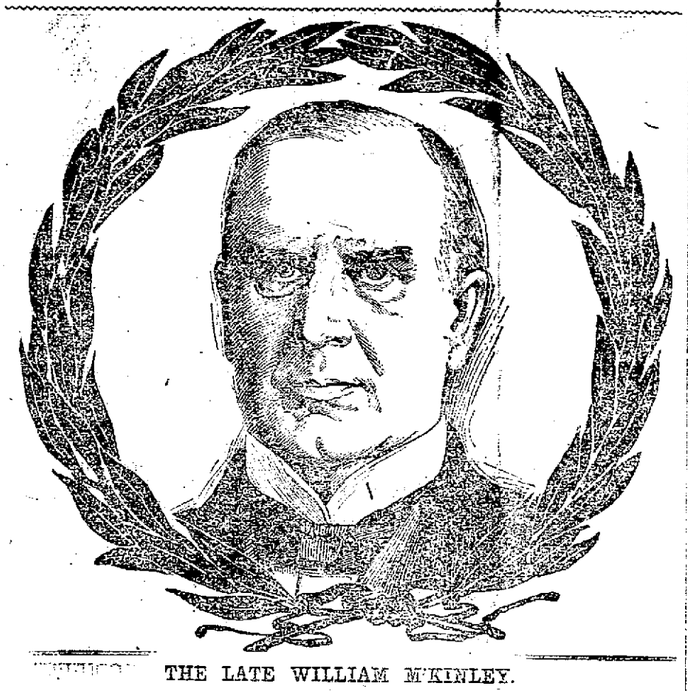

THE LATE WILLIAM M'KINLEY.

M'KINLEY'S CAREER.

Ohio Teacher and Lawyer Who Climbed to the Presidency, The Greatest Honor This Nation Can Bestow---McKinley as a Boy, Husband, Soldier, Lawyer; President.

Long and honorable was the public career of William McKinley. It extended from the time when, as a mere stripling, he held sway in a log cabin country school to the tragic moment when, as chief executive of the nation, he was felled by the assassin's bullet. During all that time his record suffered neither blot nor blemish. He was tested as a soldier, as a lawyer, as a politician, as a statesman, as the head of the nation. In each case he stood the test.

In private life he began by being a manly boy, a dutiful and obedient son. He continued as a faithful and loving husband, one whose example has had its good effect on the national character. His life was typically American, the life of an American of the best type. And through it all he was a patriot. Above personal ambition were ever in his mind his country and his country's good.

McKinley as a Boy.

William McKinley came from that dominant race that has furnished this nation with some of its greatest soldiers and statesmen. He was Scotch-Irish by descept, and his ancestors immigrated to this country early enough to have sons who took a patriotic part in the war of the Revolution.

The family removed from Pennsylvania to Ohio in 1814, and from that day has been identified with that state not in a great public way, but simply as faithful and devoted citizens, not striving for particular eminence, but notable for sturdiness of character and integrity.

It was among such people and of them that William McKinley was born at Niles, in Trumbull county, O., Feb. 26, 1844.

A younger son, he was destined by his father, after whom he was named, for the bar. He was educated at the public schools, and later entered Allegheny college at Meadville, Pa., teaching school to pay his tuition fees. Scarcely was he matriculated when the civil war came on. He was but a stripling of nineteen when he entered as a private.

McKinley, as those who remember him as a boy in Poland, O., declare, was a real boy, full of fun, loving athletic sports, fond of horses and hunting and fishing and all outdoor exercise, and yet at 16 we find him taking upon himself a serious view of life. The church records show that in 1858, when he was hardly 16, he united with the Methodist Episcopal church of Poland.

McKinley's father was an iron manufacturer and a pioneer in that business. William was his third son, the eldest being David, the second James and the youngest Abner.

McKinley's mother was alert and vigorous, mentally and physically, up to the time of her death, which occurred when she was nearly ninety years of age.

As a Husband.

Major McKinley's home life was very happy despite the fact that his wife was an invalid. Mrs. McKinley was Miss Ida Saxton, daughter of James and Mary Saxton of Canton, O. She received an excellent education when a girl, spent some time abroad and became her father's assistant in his bank, where it was said that her fair face attracted bouquets and bank notes to the window. "She must be trained," said her father, "to buy her own bread if necessary, and not to sell herself to matrimony."

She had many suiters, but Major McKinley, then a rising young lawyer, vanquished all rivalry, removed the young woman from the cashier's window and won from honest James Saxton those words when the hand of the daughter was gained:

"You are the only man I have ever known to whom I would intrust my daughter."

Mrs. McKinley always assisted her husband in politics. Her ill health in nowise deterred her from enjoying the political honors he won, nor did it prevent her from being a wise counselor. Her presence time and again served as an inspiration to her husband. When political preferment first came to McKinley, it was his wife who convinced him that he should accept. She believed implicitly in his talents, and that his service would be for the good of the state she was certain. She never wavered in her faith in her husband's convictions.

Mrs. McKinley had confidence in her husband not only as a public official,

M'KINLEY AT BEGINNING OF HIS LEGAL CAREER.

but as a man. Her illness was often overcome by her affection, and she traveled thousands of miles when she was weak in body merely that she might be near him. She encouraged him by word, look and presence, and he in knightly style returned the favors and reciprocated the sacred affection. Her home life was short, for out of the thirty years of married life only about twenty-four were passed by her husband in the public service.

Mrs. McKinley for years has spent much of her leisure in crocheting those dainty little slippers which have so many times brought sunshine into gloomy hospital wards in various parts of the country. It is said that she has knitted over 5,000 pairs of these slippers in her twenty-six years of invalid life. In appearance Mrs. McKinley is of medium height, with brown hair and large deep blue eyes. Although an invalid, she was fond of making and receiving calls and often went on shopping tours. Mrs. McKinley never cared much for dress, although her toilets have always been in excellent taste.

For many years Mrs. McKinley's face has betrayed a faint languor, suggestive of the invalid, but it is fair and bears a stamp of beauty, in spite of the fifty-five years she carries. Her ill health dates from girlhood. As a student she with difficulty undertook the studies of the course, by reason of this condition, but with constant care and frequent medical attention she overcame all trouble sufficiently to enjoy life and to taste of its pleasures. Her actual invalidism dates from the birth of her second child, in 1871. This child died in its infancy and was followed by the first child, a daughter of three years, a short time afterward. Mrs. Saxton, Mrs. McKinley's mother, also died about this time. These sorrows were more than she could bear, and she never recovered.

A little story of McKinley's home acts while governor may be of interest.

As a Son.

No less than his attention to his wife, his thought and care for his mother, particularly since his father's death in 1892, have attracted comment. It had been his custom while at home in Canton to take his mother to church each Sunday morning. When he went to Columbus as governor, he determined to keep up the practice as much as possible, and unless the press of public business was very great he always slipped quietly over to Canton from the state capital on Sunday mornings and walked to church with his mother on his arm. The next train would carry him to Columbus, where his wife awaited his coming. Naturally the mother looked with pride on such a son, and she followed with keen interest the progress of his first presidential canvass.

McKinley as a Soldier.

Young McKinley had been a keen observer, so far as his opportunities went, of the political events that culminated in the firing on Fort Sumter. The call of the president for troops found a quick response in his breast, and when the drums and fifes aroused the echoes of the quiet streets of Poland among the first applicants for enlistment was William McKinley, Jr.

It was a new experience and a new school that the eighteen-year-old boy entered, this school of war, but he had wonderful teachers. It was his good fortune that assigned him to the Twenty-third Ohio. The recruits that composed it were in June, 1861, mustered and formed into a regiment. Its first colonel was William S. Rosecrans, afterward major general commanding the department of the Cumberland. Second in command was Stanley Matthews, who was a splendid soldier, but won his greatest honors in civil life by becoming United States senator and justice of the United States supreme court, and Rutherford B. Hayes, afterward governor of Ohio and president of the United States. These are a few of the illustrious men who were borne on the roll of officers of the gallant regiment in which marched Private William McKinley, Jr.

He carried the musket for fourteen months; then he was promoted. But he won his promotion honestly. His comrades of the rank and file bear testimony to the fact that he was a good soldier; that he performed every duty devolving upon him with fidelity and intelligence and without complaint. They congratulated him, therefore, when he was made commissary sergeant of the regiment. Later, after Antietam, he was made a second lieutenant, and the Mahoning county boy had risen from the ranks.

He was now to all intents and purposes a trained veteran. He had had his baptism in blood at Carnifex Ferry. He had gone through the West Virginia campaign and became a part of the magnificent Army of the Potomac under McClellan. South Mountain and Antietam had been made immortal by the blood of heroes, and the shoulder straps were worn with a due but not exaggerated realization of the responsibilities they implied. He became a second lieutenant on Sept. 24, 1862. He was promoted to first lieutenant Feb. 7, 1863. His commission as captain bears date July 25, 1864.

The brevet rank of major was conferred by President Lincoln "for gallant and meritorious services at the battles of Opequan, Fisher's Creek and Cedar Hill." He was with Sheridan in the Shenandoah campaign, was at Winchester, Cedar Creek, Fisher's Hill, Opequan, Kernstown, Floyd Mountain and Berryville, where his horse was shot under him, and in all the battles in which the Twenty-third participated. He served on the staffs of Generals Hayes, Crook, Hancock and Carroll. He was mustered out with the regiment July 26, 1865, after more than four years' continuous service.

McKinley as a Lawyer.

When the war closed, McKinley was just twenty-two. He was full of youthful enthusiasm and ardor, and he returned to his home in Ohio fully expecting to accept the flattering offer made him of a commission in the regular army. But to this his parents offered strong opposition. They pointed out the small rewards that come to the soldier in time of peace. At length he yielded to their persuasions and reluctantly gave up his dreams of martial glory and bent his mind upon the pursuits of peace. The war had cooled all thought of a collegiate career. He cast about for a profession, and naturally, considering the bent of his mind, he chose the law. He became a student in the offices of Charles E. Gibbons and David Wilson, then leaders of the Mahoning county bar. He supplemented his reading by taking the course at the Albany Law school and in 1867 was admitted to the bar. He located at Canton, where he formed a partnership with Judge Lea.

He was an excellent advocate, even in these early days, and made some of the best jury arguments ever heard at the Stark county bar. At the time he was first elected prosecutor he enjoyed one of the best practices in the county.

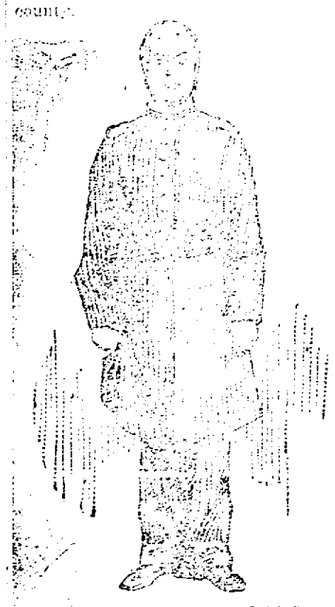

M'KINLEY AS A REGIMENTAL MAJOR.

As a lawyer Mr. McKinley was always thorough and careful in the preparation of cases. He had the confidence of everybody and soon became particularly prominent as an advocate. He prepared himself by thorough courses of reading for his public career. He resembled Garfield much in this respect and possessed elements of strength by reason of his thorough study of political subjects. He seems to have had in view from the beginning the devotion of his life to public service. During all his early professional years he was an active participant in Republican campaigns and early gave evidence of the power he later developed as a public speaker and orator. The plan of his political speaking was always the same. He first thoroughly mastered the subject in hand and then presented it forcibly.

As a Statesman.

Major McKinley was but thirty-three years old when he was elected by the people of his district to represent them in congress. There he soon made his mark and was returned at each subsequent election until that of 1890, in which year a change in the boundaries of his district defeated him by a majority of only 302.

While in congress he served on the committee on revision of laws, the judiciary committee, the committee on expenditures in the postoffice department and the committee on rules. When General Garfield received the nomination for the presidency, Mr. McKinley was assigned to the vacancy on the committee on ways and means. He served on the last mentioned committee until the expiration of his last term as representative. While chairman of this committee he framed the McKinley bill, which afterward became a law.

McKinley was a protege of ex-President Hayes, and up to the time of the latter's death he recognized the ex-president as his adviser and counselor. He was in General Hayes' regiment during the civil war. General Hayes knew him and his father well, and saw in the dashing young cavalier the germ of greatness. He needed a counselor, an adviser, a friend, and General Hayes watched over his young charge with the love, devotion and pride of a father.

The war ended, McKinley still remained an object of love of friend and public to General Hayes. McKinley became a candidate for congress and was elected. When Hayes was president, McKinley was in the house of representatives. The major was a frequent welcome visitor at the White House. One day the president gave McKinley advice, which made McKinley the foremost champion of a protective tariff. President Hayes thus spoke to the young representative:

"To achieve success and fame you must pursue a special line. You must not make a speech on every motion offered or bill introduced. You must confine yourself to one particular thing. Become a specialist. Take up some branch of legislation and make that your study. Why not take up the subject of tariff? Being a subject that

MRS. M'KINLEY.

MR. M'KINLEY'S FATHER.

(Continued on Page 2.)

THE NEWARK DAILY ADVOCATE.

Published by the
ADVOCATE PRINTING COMPANY.
J. H. NEWTON Editor.
C. H. SPENCER, Associate Editor.
A. H. PIERSON, Business Manager.

TERMS OF SUBSCRIPTION.

Single copy ..... 2 cts.
Delivered by carrier, per week, 10 cts.

IF PAID IN ADVANCE.

Delivered by carrier, one mo....$ 40
Delivered by carrier, six mo.... 2 25
Delivered by carrier, one yr..... 4 50
By mail, postage paid, per yr.. 4 00

All subscribers who arrange to pay at the office are subject to a call from the collector if payment is not made when due.

Democratic State Ticket.

Governor,
JAMES KILBOURNE,
of Franklin.
Lieutenant Governor,
ANTHONY HOWELLS,
of Stark.
Judge of Supreme Court,
JOSEPH HIDY,
of Fayette.
Attorney General,
W. B. McCARTHY,
of Lucas.
State Treasurer,
R. PAGE ALESHIRE,
of Gallia.
Clerk of Supreme Court,
HARRY R. YOUNG,
of Cuyahoga.
State Board of [illegible],
J. B. HOLMAN,
of Brown.

Democratic County Ticket.

Representative,
WM. BELL, JR.
Auditor,
A. R. PITZER.
Treasurer,
W. N. FULTON,
Commissioner,
SIDNEY B. LEVINGSTON,
Recorder,
J. W. RUTLEDGE.
Infirmary Director,
JAMES REDMAN.

STATE SENATOR,
HON. WM. E. MILLER,
of Licking.

JUDICIAL TICKET.
JOHN DAVID JONES,
Of Licking.
EMMET M. WICKHAM,
of Delaware.

George L. Wellington is the name of the senator from Maryland whose term will expire with the present congress and whose seat Arthur Pue Gorman is trying to capture. He was elected as a Republican, but he had a quarrel with the administration and lost his share of the control of the federal patronage in Maryland. Hence he remarked in an interview on the subject of the attempted assassination: "McKinley and I are enemies. I have nothing good to say about him, and, under the circumstances, do not care to say anything bad. I am indifferent to the whole matter." No enemy of the government could have made a remark in worse taste and spirit. A movement to expel Mr. Wellington from the senate would not, perhaps, be vigorously opposed by anybody. If he should be expelled Senator Gorman would be appointed to fill the vacancy.

The fact that the navy department is practically dominated by a small coterie of bureaucrats who, through social and political influence, have managed to control the secretary is likely to cost the people a large sum of money in the matter of the expense which the Schley inquiry will involve. It is estimated that not less than $700 a day will be required to keep this tribunal running. Adding to the financial expense the cost in public scandal and the humiliation of deserving officers which the existence of this cabal has involved, it will be seen that the people are likekly to pay very dearly for the existence of a nest of favorites which ought to have been broken up long ago.

Merely What He Thinks.

(St. Louis Post-Dispatch.)

Senator Hoar looks with grave apprehension upon the building up of any power in this country which shall be able to destroy a salutary and healthy competition. But how will he vote?

PROTECTION OF PRESIDENTS.

(Pittsburg Post.)

One suggestion made by every one who writes or talks on the subject, is that a stop should be put to the reckless and useless custom of shaking hands with the multitude. Aside from the opportunities this presents for acts of personal violence it is a fact that it is wearing on the strength of the President, and he needs all his strength for far more important business. In stopping it he may curtail his danger from cranks, lunatics and anarchists. Sensible people all discredit the hand-shaking business as a useless and idle formality, meaning nothing and imposing absolute hardships. Some of our public men have broken down under the fatigue that attends it.

There are also good reasons why the secret service attendance on the President should be more vigilant and thorough. It was noneffective at Buffalo, and in the case of Garfield, simply because it was the unexpected and unlooked-for that happened. That is precisely what the detectives should be on their guard against. During Mr. Cleveland's administration the plan of the army officer who had charge of the Government buildings in the White House grounds to maintain a guard was entirely proper. But although maintained without the direction of the President it let loose on him a great flood of ridicule and accusations of personal timidity and cowardice.

The cartoonists were constantly parading him in a manner calculated to make him the victim of assassination.

If ever a President of the United States was placed in danger by such methods it was Grover Cleveland, although he happily escaped any attempts at violence. Vigilance was then relaxed and President McKinley dispensed with the services of the secret service detectives. It is clear now that this bureau has a great duty to perform in guarding the lives and persons of the Presidents. The President himself is not the best judge. He sees only the amiable and pleasant side of life, and knows nothing of the submerged and plotting class. The President of the United States must be protected. He is not only a citizen, but while he holds office is also the head of the Nation, upon whom grave responsibility rests and upon whose safety vital questions often depend. An attack on him is treason. The attacks are not personal, but are aimed at the chief of state.

Might Effect a Cure.

(Boston Herald.)

Perhaps all governments may unite to establish an island colony where those who hold and promulgate the doctrine of anarchy can be compelled to go and live together as best they may, not as felons, but as persons afflicted with a peculiar insanity. Experience in governing themselves might work a cure.

A Guard for the President.

(Kansas City Times.)

The President of the United States should be guarded at all times. There is no need for a military display, but a secret police system should be established and a cordon of officers thrown about the President.

MEMORIAL.

Whereas, The Great Ruler of the universe, in his infinite wisdom, removed from our midst our worthy and esteemed brother ,George W. Henry, and,

Whereas, The intimate relations between him and this "Home" have always been of such a character that he was beloved by all, and respected for his integrity as a man; therefore be it

Resolved, By Newark Home No. 34, Home Guards of America, that while we bow in humble submission to an all-wise Creator, we do most sincerely mourn the loss of a brother. High or low, great or small, all must meet on a common level, all must submit to the dominion of death. How important that we should be prepared to meet our end in peace. We live on this stage of action but a few short years at most, with all its lights and shadows; we fall by the wayside and are known no more. It is a sweet legacy of life to leave behind us an honored memory.

George W. Henry possessed to a rare degree the attributes that cement friendship between men, and in his death we have lost a brother who was faithful and true, fraternal in his daily life and zealous in his undertakings.

In remembrance of his many admirable qualities, it is by this Home

Resolved, That in the death of our beloved brother we have lost a friend and companion, and while realizing the impotency of words, we offer to his sorrowing family our deepest sympathy and in evidence of our respect for his memory be it

Resolved, That we drape our charter in mourning for a period of thirty days, and be it further

Resolved, That a copy of these resolutions be spread on the minutes of this Home, a copy presented to the bereaved family, and to the Home Guard Monitor, and the city daily papers for publication.

JAS. A. McFARLAND,
GEO. W. BROWN,
BERTHA R. YOUNG,
M. H. KOEHLER,
JOHN W. DOOMY,
Committee.

Mrs. Austin's dress is fine as silk. x

A Pocket Cold Cure.

Krause's Cold Cure is prepared in capsule form and will cure cold in the head, throat, chest or any portion of the body in 24 hours. You don't have to stop work either. Price 25c. Sold by all druggists. d-w

PENSIONS.

Grand Army Veterans Condemn the Present System as Well as the Commissioner.

Cleveland, Sept. 13.—The majority report of Grand Army pension committee severely criticises present pension system as much, if not more, than it does the commissioner. It sets forth that the system is wrong in that the interests of pensioners are entirely in the hands of one man. A pensioner has no appointment in the bureau and can not take his case into court. The establishment of a court of appeals is advocated. The grievances of the veterans in relation to the pension system are carefully worded so as to avoid the impugnation of criticism against the administration, and placed in interrogative rather than assertive form. The minority report states that it is openly charged that the pension roll, far from being a roll of honor, is saturated with fraud, and contains thousands and thousands of names not entitled to the bounty of the government, and recommends that the president be petitioned, "now that the term of office of the present commissioner has expired, to appoint a successor of known integrity, capacity and fidelity, who will faithfully execute the dues of the office in obedience to the laws of congress."

Prominent Confederate.

Lacrosse, Wis., Sept. 13.—John J. McGivern, a prominent Confederate soldier, died here, aged 64. He served in 33 battles, on the staff of General Albert Sydney Johnston.

Office to Be Removed.

Indianapolis, Sept. 3.—Plans are making to remove the office of the church extension branch of the African Methodist Episcopal church, now at Philadelphia, to this city. There have been repeated efforts by the western part of the church to bring one or more of the general officers to the west, hitherto without success. The Rev. B. F. Watson, general secretary church extension board, however, favors the plan and was in this city for several days looking up a location and completing arrangements for the removal.

Tennessee and Texas.

Wasington, Sept. 13.—A census bulletin issued shows that Tennessee's population consists of 1,021,224 males and 999,392 females; Texas, 1,578,900 males and 1,469,810 females. All but 17,745 of Tennessee's population is native. The whites number 1,540,186. Texas' population includes 179,357 foreign born. The whites number 246,669.

SHORT AND SENTIENT.

These Dispatches In Compressed but Comprehensive Form.

Village of Westminster, O., boasts of a haunted depot.

Mayor Harrison of Chicago orders the removal of all steam boilers under sidewalks.

Douglas Pugh arrested at Ada, O., charged with sending obscene letters through the mails.

At Nelsonville, O., Mrs. Mabel McGill caused arrest of George Hawk, a neighbor, on charge of attempted rape.

Chicago limited on the West Shore road wrecked by a misplaced switch at Eastwood, N. Y. Score of passengers injured.

A gang of tramps held up a freight at Ervine, Wis., exchanging shots with the crew. One tramp shot. Finally driven off.

Fire in the cotton storage warehouse owned by the New York Storage company in Brooklyn caused damage to the amount of $500,000.

Attorney General Knox completed investigation of charges of bar association of Hawaii against Judge Abram Humphreys. He sustains the judge

M'KINLEY DEAD.

(Continued from Page 1.)

will not be settled for years to come, it offers a great field for study and a chance for ultimate fame."

With these words ringing in his ears McKinley began studying the tariff and soon became the foremost authority on the subject.

The day upon which the "McKinley tariff bill" was passed in the house must always stand as the supreme moment of McKinley's congressional career. The bill, by adroit parliamentary generalship which had prevented it from being weighed down with amendments not approved by the committee, had been brought under the operation of the previous question. It stood complete, ready to go forth for good or evil, upon McKinley devolved the task of smoothing its path and speeding it upon its way.

The occasion, thoroughly advertised, attracted to the capitol an immense throng. The galleries were one mass of humanity, and the anticipation of the vote had compelled the attendance of every member. As usual, McKinley spoke without notes. His voice, penetrating but not harsh, filled the chamber. Every sentence was distinctly heard. Never was an orator more free from the ordinary

The McKinley Bill.

MR. M'KINLEY'S MOTHER.

claptrap than McKinley. So true is this that the incident when he suddenly drew from beneath his desk the suit of clothes which he purchased for $10 at the establishment of a fellow representative in Boston, in order to demonstrate the cheapness of wearing apparel, stands out with vivid distinctness.

It was this earnestness and self conviction that made McKinley's address in the house and on the stump so effective. Indeed the occasion is still recalled when he held an audience of Georgia people for two hours at a Chautauqua assembly near Atlanta while he preached to them the glories of the protective tariff system. "It was only by the greatest self control," said the late Henry W. Grady, speaking of this event afterward, "that I restrained myself from rising as McKinley concluded his wonderful speech and declaring myself henceforth ready to follow him as a disciple."

James G. Blaine in his "Twenty Years of Congress" reviewed the Forty-fifth congress, in which McKinley first sat, as follows: "William McKinley, Jr., entered from the Canton district. He enlisted in an Ohio regiment when but 17 years old and won the rank of major by meritorious service. The interest of his constituency and his own bent of mind led him to the study of industrial questions, and he was soon recognized in the house as one of the most thorough statisticians and one of the ablest defenders of the doctrine of protection."

At a great mass meeting in Indianapolis several years ago the late ex-President Harrison was presiding officer. McKinley was one of the speakers, and Harrison introduced him as follows:

"He has endeared himself to all by his record as a gallant young soldier battling for the flag. He has honored himself, his state and the country by his conspicuous services in high legislative and executive places. No man more than he is familiar with the questions that now engage public thought. No man is more able than he lucidly to set them before the people. I do not need to invoke your attention to what he shall say. He will command it."

The sentiment which resulted in the nomination of McKinley for governor of Ohio was engendered immediately upon the announcement of the result of the election of 1890, when after fourteen years' continuous service in congress the Ohio statesman was defeated for re-election.

As Governor and President.

During his gubernatorial campaign in 1893 McKinley visited eighty-six of the eighty-eight counties of Ohio and made 130 speeches. He was elected by a plurality of 80,995, up to that time the record in Ohio.

The policy which Governor McKinley pursued during his four years of occupancy of the gubernatorial chair was outlined when in his inaugural address he said: "It is my desire to cooperate with you in every endeavor to secure a wise, economical and honorable administration and, so far as can be done, the improvement and elevation of the public service."

From the day of his inauguration Governor McKinley took the greatest interest in the management of the public benevolent institutions of the state, and he made a study of means for their betterment. During his first term the state board of arbitration was created, and he made the workings of the board a matter of personal supervision during the entire four years of his administration.

No account of McKinley's connection with labor problems would be complete without some mention of the tireless energy which he displayed in securing relief for the 2,000 miners in the Hocking valley mining district who early in 1895 were reported out of work and destitute. The news first came to the governor one night at midnight, but before 5 o'clock in the morning he had upon his own responsibility dispatched to the afflicted district a car containing $1,000 worth of provisions. Later he made appeals for assistance and finally distributed among the 2,732 families in the district clothing and provisions to the amount of $32,706.95.

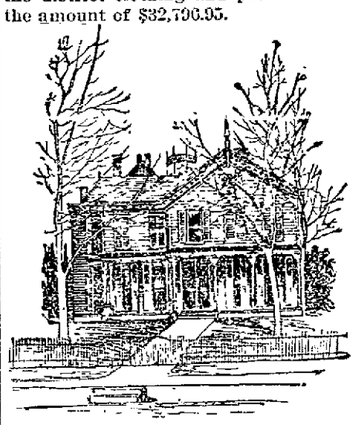

M'KINLEY'S HOME, CANTON.

McKinley's nomination and election to the presidency in 1896, the stirring events of 1897, culminating in 1898 in the war with Spain, and the acquisition for the first time in this country's history of foreign territory by conquest as well as his re-election, with Theodore Roosevelt as his running mate, in 1900 are events of too recent occurrence to require more than passing mention. With the circumstances surrounding his death, resulting from the bullet of an assassin, fired while Mr. McKinley was receiving at the Pan-American exposition, and his gallant but unsuccessful fight for life the public is but too painfully familiar.

SPIRIT SLATE WRITING.

How the Mysterious Sentences Are Prepared In Advance.

Spiritualistic slate writing, if cleverly done, always makes a marked impression on a magician's audience because it utterly baffles their efforts to detect the trick. They see a small cabinet suspended above the stage by means of cords or ribbons. It has an open front and is empty. The magician turns it around so that every part of it may be seen and taps it inside and out with his wand to show that it is hollow.

On a stand near by he has a small easel, a common school slate, a bottle of india ink with a quill pen in it and a few sheets of ordinary white writing paper. All these he passes around among the audience for examination. Then he fixes a sheet of the paper to the slate by means of wafers, places the slate on the easel and the easel in the cabinet, together with the bottle of ink, the latter having the pen still in it.

Having allowed the audience to see the articles thus arranged in the cabinet, he throws a large silk handkerchief over it. Mysterious sounds are immediately heard, and the cabinet shakes as if some living thing had entered it. When the sounds and the shaking cease, he removes the handkerchief, showing an inscription written in bold black letters on the paper and the pen not in the ink bottle, but lying on the bottom of the cabinet. He then removes the paper from the slate and passes it around for examination, when the writing is immediately recognized as having been done with India ink.

The explanation of the trick is simple. The writing was done in advance by the performer, the fluid used being a solution of sulphuric acid of the purest quality. To make the solution 50 drops of the concentrated acid are added to one ounce of filtered water. Writing done with this solution is invisible until exposed to heat. When so exposed, it comes out perfectly black, looking exactly like dried India ink.

The heat is applied by means of an electric current running over wire with which the slate is wound. The cords by which the cabinet is suspended conceal copper wires, which conduct the current to the slate. Black silk threads suitably attached enable the performer to make the sounds in the cabinet, to cause the cabinet to shake and to jerk the pen out of the ink bottle.

Several sheets of paper are prepared in advance, each with a different inscription, the performer telling one inscription from another by secretly marked pin pricks.—New York Herald.

Left Handed Medicine.

An Atchison druggist tells this story and declares that it is true: He had tonsilitis, but did not send for a doctor, as he knew he would be all right as soon as the swelling "broke." But his wife was worried and insisted on sending for a doctor. When the doctor arrived, he looked through his medicine case, and said he had nothing suitable for the patient; that the medicine he had was for the right side, whereas the swelling in the throat was on the left side. Then he hurried away to get his left handed medicine.—Atchison Globe.

Catching a Feminine Fish.

"Do you really think there are mermaids in the sea?"

"Certainly," said the dime museum man.

"Then why hasn't anybody besides you succeeded in catching one?"

"Because nobody else was smart enough to bait a hook with the latest style of Paris hat," was the answer.—Washington Star.

Dr. C. H. Stimson's Medicines.

Stimson's Black Capsules—The same Liver medicine you have always had from his office. Large box 25 cts.

Stimson's Little Liver Pills—These pills are just the same as the Doctor used in his practice. Price 25 cts.

Stimson's Black Tablets—They are little black tablets for the Liver, same as you got at his office. 50 tablets in box Price 25c.

Stimson's Baby Cordial—For teething colicy babies. Price 25 cts.

Stimson's Cough Syrup—The same old cough remedy you have had for years Price 25 cts.

Stimson's Malarial Tablets—The tonic Dr. Stimson prescribes for Fever and Malaria. Price 50 cts

Stimson's Black Salve—For old sores Price 25 cts.

Stimson's White Salve—For Eczema and all skin diseases to smooth the face Price 25 cts.

Stimson's Pile Ointment—For Hemorrhoids (all forms) Price 25 cts

Stimson's Asthma Remedy—For Asthma the same remedy he gave you before Price $1 00

Stimsons Syphilitic Specific—The remedy for Syphilis Price $1.50

Stimson's Tonic Bitters—Will make you eat Price $1.00

Stimson's Golden Seal Stomach Powders—The same stomach powder that made his reputation for curing Dyspepsia Price 50c

For sale by the following druggists

Albert F. Crayton, South Side Square.
Frank D. Hall, North Side Square.

15 per cent Net.

Is what this will pay. Property on Union street, close to Wehrle's Stove Foundry, consisting of new building with two store rooms and two flats of five rooms each; and two residences, one of fourteen rooms, and one of eleven, with valuable lot just north of railroad. This property under proper management will rent for $1,296.00 a year, and can be bought for $7,000. I will pay FIFTEEN PER CENT NET.

LIZZIE PHELON,
No. 105, Union Street.

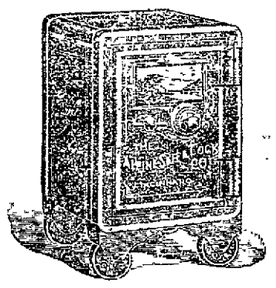

Wanted

Salesmen for our new

ALPINE FIRE-PROOF SAFE

Quick sales, big profits. Write for particulars. Alpine Safe and Lock Co., Cincinnati, Ohio. Dept. A.

DR. J. T. LEWIS, Dentist.

Teeth extracted without pain. Work guaranteed. Office hours 8 to 12 a. m., 1 to 5 p. m. 42 North Third street.

Dr. R. W. DeCrow,

Office 17 West Locust Street.

Res. 125 W. Church st.

DR. A. W. BEARD,

DENTIST.

Office hours—8 to 11:30, 12:30 to 5.

Up to date methods in Dentistry. Filling, Crowning and Bridge Work and Plates of all kinds. All work guaranteed. Extracting a specialty, and as near painless as possible. Gas and vitalized air used when desired.

Office—First stairway north of Carroll's dry goods store, North Third street.

Residence—140 West Main street.

E. M. P. BRISTER,

ATTORNEY AT LAW--NEWARK, O.

Office in room formerly occupied by Joe M. Dennis, northwest corner West Main and Third streets.

Will practice in all the courts. Special attention given to the settlement of estates assignments and all Probate Court practice

JOSEPH RENZ,

NOTARY PUBLIC—REAL ESTATE AND INSURANCE.

Office at Auditor's Office in Court House. Deeds and mortgages written. All business entrusted to me will be promptly and carefully attended to.

R. W. HOWARD,

Lawyer,

Newark, Ohio, S. Side Square.

Prompt attention given to any legal business entrusted to his care.

Office over Taylor's Grocery

SAMUEL M. HUNTER,

ATTORNEY AND COUNSELLOR AT LAW

Office over Horney & Edmiston's Book Store South of Doty House.

Will practice in Licking and adjoining counties. Special attention given to collections, corresponding and the business of executors, administrators and guardians.

A. N. BANTON,

Electrical Contractor.

49 N. 3d st. With Sayers the plumer. Both 'phones. Residence phone 98.

R. R. TIME CARDS.

B. & O. R. R.

(First District)—EAST BOUND.

Trains.	Arrive.	Depart.
No. 106 Wheel. & Pitt. Ex.	12 25 am	12 35 am
No. 14 Wheel. & Pitt. Ex.	6 20 am	6 30 am
No. 102 Zanesville Accom.	*8 17 am	8 25 a
No. 104 Bal. & Wash. Ex.	12 25 pm	12 30 pm
No. 112 Col. & Zanes Ac.	*7 10 pm	7 20 pm
No. 108 From Columbus	8 05 pm	
No. 8 New York Fast Ex.	8 05 pm	8 15 pm
No. 50 Zanes. Ac. (Sunday)	7 00 pm	7 07 pm
COLUMBUS AND NEWARK DIVISION.		
No. 105 Cin & St. L. Ex.	2 40 am	2 50 am
No. 111 Zanes. & Col. Ac.	7 10 am	7 10
No. 107 Columbus Accom.	10 30 am	10 50 am
No. 103 Cin & St. L. Ex.	1 30 pm	1 25 pm
No. 115 Columbus Accom.	8 00 pm	8 20 pm
No. 49 Col. Ex. (Sunday)	8 50 am	9 00 am
(Second District)—GOING NORTH.		
No. 17 Sandusky Accom.	*8 17 am	8 23 am
No. 7 Chi. Fast Line	10 30 am	10 40 am
No. 3 Chi. Mail & Ex.	1 30 pm	1 35 pm
No. 47 Chicago Ex.	7 07 pm	7 17 pm
ARRIVING FROM THE NORTH.		
No. 14 Chicago Fast Line		6 20 am
No. 4 Chicago Mail		12 15 pm
No. 16 Sandusky Accom.	7 45 pm	
No. 8 Chicago Ex.	8 05 pm	
FOURTH DISTRICT.		
DEPART.		
No. 208 South		* 7 11 am
No. 210 South		* 1 45 pm
ARRIVE.		
No. 209 From South		*11 30 am
No. 207 From South		* 6 25 pm

*Denotes daily except Sunday.

F. C. BARTHOLOMEW,
Ticket Agent, Newark, Ohio.

* Denotes daily except Sunday.

Pennsylvania Lines.

WESTWARD.

No. 5	12 38 am	Daily
No. 21	5 43 am	Daily
No. 33	*7 10 am	
No. 7	8 37 am	Daily
No. 19	12 46 pm	Daily
No. 3	6 12 pm	Daily

EASTWARD.

No. 8	1 23 am	Daily
No. 10	10 05 am	Daily
No. 6	1 00 pm	Daily
No. 32	*6 10 pm	
No. 20	9 11 pm	Daily

*Daily except Sunday.

J. L. WORTH, Ticket Agent, Newark.

Newark and Granville Road.

Schedule of cars leaving Newark and Granville, Newark and Granville Electric Railway. Effect June 10, 1901:

Tr. No.	Lv. Newark.	Tr. No.	Lv. Granville.
1	Power House 5 10 am	2	5 30 am
3	Square 6 00 am	4	6 30 am
5	B. & O. 7 05 am	6	freight. 7 45 am
7	B. & O. 8 30 am	8	9 25 am
9	freight B. & O. 10 00 am	10	freight. 10 45 am
11	B. & O. 11 20 am	12	12 15 pm
13	B. & O. 1 00 pm	14	1 40 pm
15	freight B. & O. 2 15 pm	16	freight. 2 55 pm
17	B. & O. 3 30 pm	18	4 15 pm
19	B. & O. 5 00 pm	20	5 50 pm
21	B. & O. 6 30 pm	23	7 45 pm
23	B. & O. 8 20 pm	24	8 55 pm
25	B. & O. 9 30 pm	26	10 00 pm

Commencing June 18 and continuing until end of Park Season, car will leave Idlewild Park for Granville on Sunday and Thursday nights at 11 o'clock.

Trains No. 5, 6, 9, 10, 15, 16 will take freight.

Trains No. 5, 19 connect with south-bound T. & O. C. trains.

Trains No. 7, 21 connect with north-bound T. & O. C. trains.

SUNDAY SCHEDULE.

Lv. Newark.	Lv. Granville.
7 05 am....2 15 pm	7 45 am....2 55 pm
8 30 am....3 30 pm	9 25 am....4 15 pm
10 00 am....5 00 pm	10 45 am....5 50 pm
11 30 am....6 30 pm	12 15 pm....7 45 pm
1 00 pm....8 20 pm	1 40 pm....8 55 pm

For special car service, rates, &c., apply at Secretary and Treasurer's office 24 1-2 West Main street.

G. S. SHINNICK, Sec. and Treas.
H. SCHEIDLER, Supt.

Pittsburgh Division. Pennsylvania Lines.

Schedule of Passenger Trains—Central Time.

Westward.	21 AM	7 AM	15 AM	3 PM	5 PM	35 AM	31 PM	33 Pittsburg Sunday.
Pittsburgh..lv.	1*05	4*50	*8 00	*12 25	*3 15	5*50	9*35	
Wheeling Jc.... "	.....	.....	.....	.....	.....	.....	7 35	4 20
Steubenville... "	2 23	6 04	9 28	1 53	9 37	7 14	54	30
Mingo Jc.... "	.....	.....	s....	2 01	.....	7 51	4	36
Fernwood..... "	.....	.....	.....	†2 16	.....	8 05	4	53
Bloomfield..... "	.....	.....	.....	†2 23	.....	8 17	5	07
Cadiz Jc.... "	.....	.....	10 10	2 45	.....	8 35	5	25
Jewett..... "	.....	.....	s....	2 52	.....	8 41	5	32
Scio..... "	.....	.....	s....	3 03	.....	8 51	5	42
Bowerston..... "	.....	.....	s....	3 16	.....	9 01	5	56
Dennison.... ar.	3 50	7 08	10 52	3 40	10 52	9 25	6 15	AM
" lv.	3 50	7 08	10 52	3 40	10 52	AM	PM	5 00
Uhrichsville... "	.....	.....	10 57	3 45	.....			5 05
Tuscarawas.... "	.....	.....	.....	†3 50	.....			5 10
Gnadenhutten.. "	.....	.....	.....	3 54	.....			5 15
Pt. Washington "	.....	.....	.....	4 06	.....			5 24
N. Comerstown "	.....	.....	11 23	4 20	11 26			5 36
W. Lafayette.. "	.....	.....	.....	4 36	.....			5 50
Coshocton.... "	.....	.....	11 46	4 53	11 42			6 03
Conesville..... "	.....	.....	.....	5 05	.....			6 14
Trinway..... "	.....	.....	12 10	5 25	.....			6 27
Frazeysburg.... "	.....	.....	.....	5 37	.....			6 39
Newark..... "	*5 46	8 40	12 50	6 17	12 43			7 15
Kirkersville.... "	.....	.....	.....	†6 40	.....			7 37
Pataskala..... "	.....	.....	.....	6 48	.....			7 44
Columbus....ar.	6 45	9 30	1 45	7 25	1 40			8 20
	AM	AM	PM	PM	AM			AM

Eastward.	2 AM	8 AM	10 AM	6 PM	14 PM	20 PM	32 PM
Columbus..lv.	12*20	12*25	*9 00	12*01	12*55	*3 20	5 00
Pataskala "	.....	.....	9 34	.....	.....	.....	5 34
Kirkersville "	.....	.....	9 42	.....	.....	.....	5 43
Newark "	.....	1 23	10 05	1 00	.....	9 11	6 10
Frazeysburg "	.....	.....	10 31	.....	.....	.....	6 40
Trinway "	.....	1 56	10 40	1 33	.....	.....	6 50
Conesville "	.....	.....	10 56	.....	.....	.....	7 07
Coshocton "	.....	2 18	11 06	1 53	.....	10 03	7 20
W. Lafayette "	.....	.....	11 20	.....	.....	.....	7 31
N. Comerstown "	.....	2 43	11 34	2 17	.....	.....	7 47
Pt. Washington "	.....	.....	11 46	.....	.....	.....	7 57
Gnadenhutten.. "	.....	.....	11 58	.....	.....	.....	8 07
Tuscarawas.... "	.....	.....	12 01	.....	.....	.....	8 12
Uhrichsville.... "	.....	.....	12 07	.....	.....	.....	8 19
Dennison.. far.	v.....	3 20	12 25	2 50	3 18	11 00	8 25 PM
" lv.	v.....	3 20	12 25	2 50	3 18	11 00	5 20 †3 30
Bowerston "	.....	.....	12 43	s....	.....	.....	5 34 3 45
Scio..... "	.....	.....	12 55	s....	.....	.....	5 47 3 58
Jewett..... "	.....	.....	1 03	.....	.....	.....	5 58 4 09
Cadiz Jc.... "	.....	.....	1 15	3 30	.....	.....	6 08 4 18
Bloomfield.... "	.....	.....	.....	.....	.....	.....	6 23 4 28
Fernwood..... "	.....	.....	.....	.....	.....	.....	6 36 4 38
Mingo Jc.... "	.....	.....	1 47	.....	.....	.....	6 53 5 01
Steubenville... "	v.....	4 45	2 00	4 07	.....	12 18	7 07 5 10
Wheeling Jc.... "	.....	.....	.....	.....	.....	.....	7 16 5 14
Pittsburgh..ar.	6 00	6 20	3 30	5 40	5 50	1 45	9 15 6 55
	AM	AM	PM	PM	PM	AM	AM, PM

*Stops to let off passengers from Columbus or points west. s Stops Sundays only. †Stops to let off passengers.

Dark Faced Type denotes time from 12.00 noon to 12.00 midnight; Light Faced from 12.00 midnight to 12.00 noon.

Trains leave Cadiz Junction for Cadiz, †6 10, †8 35, †10 10 a.m.; †1 20, †3 30 and †5 25 p.m.; arrive Cadiz, †6 50, †9 10, †10 45 a.m.; †1 50, †4 10, †6 00 p.m. Leave Cadiz †5 25, †7 50, †9 30 a.m.; †12 30, †2 05, †4 40 p.m.; Arrive Cadiz Junction, †6 00, †8 25, †10 05 a.m.; †1 05, †2 40, †5 20 p.m.

Pullman Vestibule Dining and Sleeping Cars are run on **Nos. 6, 7, 14** and **19; Pullman Sleeping Cars** on **Nos. 2, 3, 5, 8, 10, 20** and **21. Nos. 6, 8, 10, 14** and **20** connect in Union Station, Pittsburgh, with through trains for the East.

Nos. 5, 19, 21 and **33** run via Columbus to Cincinnati; **Nos. 7** and **21** to Indianapolis and St. Louis; **Nos. 3** and **21** to Chicago, **Nos. 3, 6, 33** and **32** connect at Trinway to and from Zanesville and stations on the C. & M. V. R. R.

Connection at Steubenville and Wheeling Junction for Wheeling.

G. L. PECK, General Manager,
E. A. FORD, General Passenger Agent.

7-6-01.—O PITTSBURGH, PENN'A.

For time cards, rates of fare, through tickets, baggage checks and further information regarding the running of trains, apply to any Agent of the Pennsylvania Lines.

Have the News Sent to You.

Parties leaving the city for a summer vacation should have the Advocate sent to them by mail. By so doing you will have the Newark news every day. No extra charge is made for mailing the paper.

Cures Create Confidence!

And Have Made My Practice Larger Than That of Any Other Specialist.

The vast number of people who have taken my treatment have not been disappointed. They know that I do not promise more than I perform. To them I have actually illustrated in the cure of their own cases, the truth of what I claim, that my treatment for CATARRH and DISEASES of the Ear, Nose, Throat and Lungs and CHRONIC, OBSCURE, BLOOD and NERVOUS DISEASES is as certain to cure as it is that the patient engages my services and follows my directions.

Catarrh of the Head, Nose and Throat Absolutely Cured,

And the poisons of the disease completely eliminated from the system by the New and Better Treatment administered by Dr. Scheib. No injurious Medication, no PAINFUL OPERATIVE TREATMENT, no Acid Sprays, no Caustic Burnings, no Experimenting.

Deafness, all forms of Catarrh, Asthma, successfully treated.

79 NORTH THIRD ST, Newark, O. J. P. SCHEIB, M. D.

My success is due not alone to education, experience, skill and scientific equipment, but to the fact that I limit my study and practice strictly to the above.

Do not be mislad by PRETENDERS, who only aggravate your trouble and possibly place you in a condition that will take years to cure, if at all. My method of relieving is unrivaled in the strides which have been made. When under this treatment the equalization of vital forces and the freeing of the channels of life, they will come quickly, easily and painlessly to a normal state and therewith promote every function of mind and body to its full usefulness and relieve you of all embarrassment. With such assurances of the merits of my treatment, I want you to call and see me. If your case is curable you will be kindly and frankly told so.

SPECIAL FALL OFFER

$3.00 FOR 4 WEEKS TREATMENT!

This applies to Diseases of the Ear, Nose, Throat and Lungs only.
This offer applies to all New Patients and such who have discontinued for various causes who call before SEPTEMBER 21.
POSITIVELY THE LAST SPECIAL OFFER.

I accept No Incurable Cases. Consultatioin and Expert Examination Free
I am Here to Stay. Office 79 N. Third Street, Newark, O. Hours 9 to 12, 1 to 5, 7 to 8 p. m.

SCHOOL SHOES

will stand grief at

LINEHAN BROS.

Combine Your Debts.

LOANS

$10 Up To $500.

Just like a Building Association.
On furniture, fixtures, pianos, wagons.
Leaving same in your possession.

NO PUBLICITY.

We Accept your signature without endorsement.

New York Finance Co.

14 1-2 N. 2nd St. over Allisons.

Telephones: Bell 13, Citilens 667. Rooms 3 and 4. Write or Telephone if you cannot call.

ADVOCATE "WANT" ADS

3 Lines, 3 Times, 25 Cents.

3 Lines, 3 Times, 25 Cents.

CONRAD'S SPECIALS

This Week Only.

Orange Blossom Flour $1 sack. Can Pumpkin 5c can
Large Queen Olives 40c size for 25c.
Fancy Evaporated Peaches 3 lbs. for 25c.
Conrad's high grade Coffees are the best on the market. We save you at least 5c on every pound. All grades, all prices Free sample for the asking.

C. L. CONRAD

35 N. 3rd St

TRYING TO SOOTHE MRS. M'KINLEY'S GRIEF

Her Devoted Niece, Miss Barber, Remains Constantly at Her Side----At Milburn Residence.

In her niece, Miss Barber, Mrs. McKinley finds all a daughter's loving care and sympathy. She was at her bedside during her dangerous illness at San Francisco, and now acts as ministering angel to soothe and guard her during the trying ordeal she is undergoing at Buffalo.

RECORD BREAKER

FASTEST TIME EVER MADE ON THE B. & O.

Seventy-Four Miles an Hour From Mansfield to Shelby—The Officials on Board.

The special train bearing the B. & O. inspection party, consisting of Assistant General Manager Hale, Assistant General Superintendent Campbell, Superintendent English of the Trans-Ohio Divisions, Trainmaster Peck, Division Engineer Vadakin, Superintendent Schultz and a number of the other officials of the Baltimore & Ohio railroad, left here on Tuesday morning for a trip over the Lake Erie and Chicago divisions. The train was drawn by engine 745, H. C. Johns, engineer, J. W. Wilson fireman, and John Idle conductor. The train consisted of two cars, Nos. 705 and 714, and the run from Newark to Sandusky, a distance of 118 miles, was a record-breaker, being the fastest time ever made on the Baltimore & Ohio railroad. Mr. J. W. Green, secretary to Assistant General Manager Hale, kept a record of the time made during a portion of the trip and has furnished Engineer Johns with the following statemen.

Newark O. Sept. 13, 1901

Mr. H. C. Johns, Newark, O.

Dear Sir:—There was no record kept of the run made from Newark to Sandusky, but your high runs were as follows:

Mansfield to Shelby, 74 miles per hour; Shelby to Chicago Junction, 63 miles per hour; Chicago to Monroeville was made in 14 minutes, or at the rate of 71 miles per hour; from Monroeville to Sandusky you made as high as 70 miles per hour.

I am sorry no official record was kept of this run. I might also say that you made the run from Chicago Junction to Sandusky, a distance of 25 miles in 25 minutes, including three stops, which is all that could be desired. Deducting stops, the time from Newark to Chicago Junction was made in about two hours. These figures, you understand, are not actual, but are made from memory. All on board were perfectly satisfied with the run.

J. W. GREEN, Secretary.

Engine 745, which made this fast run, has been on the accommodation train, running between Cambridge and Wheeling, Engineer C. C. Cummings and Fireman S. L. Coupton. Engineer Cummings has the engine in first-class condition, and Engineer Johns says that she is a daisy. The officials on board the special were so pleased with the engine that they took her on through to Chicago on the Chicago division.

FRANKLIN TOWNSHIP.

Corn cutting has commenced and is quite a job, the storm of two weeks ago having blown the corn down badly, making it difficult to cut.

Four new corn binders are being tried this week, Wm. Motherspaw, Harvey Cooperrider, J. M. Dusthimer and G. W. Beall each having secured one.

Among those who attended the State Fair were F. H. Ballou and family, Mr. and Mrs. F. C. Osburn, Messrs. Hunter, Mr. and Mrs. O. E. Cooperrider, Mrs. Sarah Cooperrider, J. M. Dusthimer, Mr. and Mrs. D. E. Dusthimer, S. J. Farr, Mr. and Mrs. Homer Cooperrider, F. H. Wilkin, Wm. Motherspaw, S. L. Dusthimer, Miss Nora Moore.

The school board held a special meeting Wednesday to select a teacher for the Sigler district.

Rev. E. L. Spaid who has been sick for three weeks expects to be able to fill his appointment next Sunday.

SOCIETY GIRL WEDS.

Toledo, Ohio, Sept. 13.—Toledo people have just heard of the marriage of Miss Nellie Goodwin, one of the most distinguished society musical artists in the city. She has had a studio in the Doyle building, while her husband is a conductor on the street railway of this city. It seems that Miss Goodwin, who lives in a swell suburb, has been riding down town on the car of which Conductor Edward M. McGulgan is in charge. These trips continued for about six months, until one day Conductor McGulgan announced to his friends that he was about to be married. They are married now and are living happily at the home of the bride's mother on Scottwood avenue.

Steel Strike.

Pittsburg, Sept. 13.—President Shaffer of the Amalgamated association, is making his last effort to settle the steel strike today. His executive board has advised this course. The terms sought are those of President Schwab which were, that all mills now on a strike and not open shop be signed as union, the open mills will be considered non-union, and their employes are not to be discriminated against on account of the strike.

It is a curious fact that there are certain kind of noises which attract snakes. The whirr of the mowing machine is one, and in six months as many as 120 cobras alone have been killed on a grass farm in India by getting in front of the advancing machine.

STATE NEWS

HAPPENINGS IN ALL PARTS OF OHIO.

All Sorts of Buckeye News Items Boiled So that Only Real Facts Remain.

Fostoria—At a special meeting of the Council a resolution was adopted notifying the City and Light Company to furnish gas to its patrons by noon Saturday or immediate steps would be taken to declare the franchise forfeited.

Delaware—Charles Clark, aged 17, whose parents reside in this city, was found dead at the farm of Thomas Fulton. Clark had opened his window during the night, climbed out onto the roof of the porch, and in some way fallen off.

Toledo—Lulu Hatfield, of Defiance, has sued for divorce, charging cruelty and neglect of duty. She secured a divorce in 1899 on the same ground and in August remarried her divorced husband.

St. Mary's—Fred Bloomhurst, it is charged, attacked W. L. Smith a photographer, with a corn cutter. Smith escaped by running. Bloomhurst was bound over under a charge of assault with intent to kill.

Wapakoneta—Rev. J. H. Culler, of the First English Lutheran church of this city, will deliver an address at the dedication of the Hamma Divinity Hall at Springfield, O.

Lima—Hannah Gilmer in her plea for divorce from her husband Peter, alleges that he has been drunk nearly all the time of their married life, which began over 22 years ago.

Painesville—Because of the many thefts of horses in this section the summer Mentor citizens have reorganized an old order of home guards and state police.

Nelsonville—Ms. Samuel Stratton saved the lives of her two children, but will lose her own, from a runaway accident.

Akron—George Miller assaulted and dangerously injured his son-in-law, George North, in a quarrel over North's wife.

BIG GASSER—The second well of the Licking Gas Company (Newark's new supply) on Alf Liming's farm south of Highwater, came in Monday night, and is said to be the strongest gasser in the field. One of the drillers estimated its flow at three and a half millions of feet a day, but representatives of other companies dispute this. It is a good well, anyway, and insures the new company to be able to furnish gas.—Utica Herald.

Another Large Reunion

Monday September 9th., when about

Four Thousand Pupils and Teachers

Will again take up their school work for another year, and to equip this army, with necessary tools and supplies, will require a large and complete stock of

Books, Paper, Tablets, Pencils, &c.

The best place to get these supplies is at

The Allison Book Store.

Regulation Prices.

Will also exchange and buy your old books, such as we can use.

RAILROADS.

Strike in the B. & O. Shops.

Washington, Ind., Sept. 13.—Although the 350 machinists in the Baltimore and Ohio Southwestern shops here decided not to join the strikers, yet many of the machinists called for their time and quit. Forty more laborers were imported from St. Louis, but only part of them went to work. Master Mechanic Hair said that he does not think there is danger of violence from the strikers, but the armed guards are necessary to protect the property from vandals who would take advantage of the trouble. He said the company means to win the strike, no matter what the cost.

Armed Men on Guard.

Washington, Ind., Sept. 13.—Armed sentinels are patrolling the Baltimore and Ohio Southwestern shops. The men are heavily armed with winchesters and revolvers and each guard is allotted a space of 100 feet over which he goes back and forth on the outlook for intruders. Other guards are stationed in the shops, preventing conversation between the employes save as to their work. Eleven officers have been imported from Chillicothe, O., to assist the deputy sheriffs, the 15 Pinkertons and the score of railroad detectives.

Railway Personals.

Engineer Dan Francis, who has been confined to his home on East street for some days with sickness, is reported as being considerably improved at this writing.

Conductor D. J. Colwell of the C. C. division, who has been off duty for some days, has reported for work.

Fireman Ed Keogh is confined to his home on Andover street with sickness.

Conductor T. S. Africa is off on leave of absence for a few days.

Fireman Vance Wilson after having been off for a few trips, has returned to work.

Brakeman John Bidwell of the L. E. division, is off on leave of absence.

Engineer John Targett who has been confined to his home on East Main street for some days, is considerably improved at this writing.

Fireman Frank Lally who has been off for a short time, is working again.

Engineer James Kelsey is sick at his home on Buena Vista street.

Engineer Al Helphrey who has been quite sick at his home on Valley street for some days, is reported as being much improved at this time.

Eugene McConnell is sick at his home on Front street.

Fireman Charles Westlake who has been off duty for a few days has reported for work.

Brakeman C. S. Devoll is off on a short leave of absence.

Fireman John Priest is quite sick at the Newark House.

Engineer Lou Gossman is quite sick at his home on East Main street.

Fireman James Knowling has resumed work, after having been off for a few days.

Brakeman H. O. Congdon who has been laying off for the past several days, has resumed work.

Fireman D. S. Welsh is quite sick at his home on North First street.

Fireman F. E. Nash has O. K'd for work after having been off for a time.

Fireman Charles Shade of Penny avenue is off sick.

Brakeman J. H. Means of the L. E. division, is laying off for a few days.

Engineer Harry Wildman of South Third street is laying off on account of sickness.

Brakeman W. T. Bell of the C. O. division is laying off for a few trips, taking a much needed rest.

False teeth are now made from paper and are said to last a lifetime.

WANTS

Three lines, three days, 25 cents.

FOR RENT.

For Rent—Beautiful rooms and well located. Inquire at No. 15 Cedar st. 6-12-3t*

For Rent—Furnished room with or without board. Bath included. 71½ East Main street. 9-2-tf

For Rent—Two furnished rooms with board, near Everett Glass works. Call at 479 Maple Avenue. 9-12-3t

For Rent—Eight room house near Jewett Car works. Inquire of E. F. Whitehead, contractor 5th house west of Eleventh st. on Church. 9-12-3t*

FOR RENT—Desirable rooms for light housekeeping near square. Also house. R. M. Davidson, 60 South Fifth street. 8-14-tf

FOR SALE.

For Sale—Fine jersey cow. Inquire of W. H. Parish. 9-13-3t

For Sale—A desirable lot on Florence street adjacent to Cedar. Inquire John D. Hohl at Griggs store. 9-13-3t*

For Sale—A good cow, giving large quantity of rich milk. Inquire of S. L. Ransom 216 Buckingham street. 9-12-4t

For Sale—Newly painted runabout fancy seat, in good condition. Call or address F. J. Schimpf, 14½ N. 2nd st. 9-12-tf

For Sale—One horse dead axle wagon, good as new. Call at Marble shop of H. W. Eagye, East Church street. 9-12-3t

For Sale—Cheap, house and lot, cor. Second and Valandingham streets for sale cheap. Room for two more houses. Must be sold. Inquire of Albert P. Haines, 40 S. Clair st. 4tf.

For Sale—By Geo Wallace, the Lundy residence, No. 195 Lawrence street, East End. House nine rooms, slate roof, furnace, natural gas and extra good stable on alley. Owner has built a smaller house, and will sell at a sacrifice rather than rent. Title good, no encumbrance. The price we ask is less than you can build house and barn for. The lot is positively worth nine hundred dollars. Price $2000 not a cent less. 9-12-3t*

MISCELLANEOUS WANTS.

Wanted—A girl for housework. Mrs. Channing Thompson, 224 North 3rd st. 9-12-3t

Wanted—Boarders, twenty-one meals $3.00 National Cafe N. Park Place. 9-12-3t*

MONEY TO LOAN.

On mortgage security at the lowest current rate. J. R. Davies. 8-23-d1m

Wanted—Girl for general housework. No washing required. Address "E. C." care Advocate Office. 9-11-3t

Wanted—Pupils, a class in shorthand will be opened by Miss Mast, Sept. 9th. Inquire of her at 207 Elm street. 9-5-1m

Wanted—100 men for line and track work on Buckeye Lake street railroad. Good wages. Apply to W. C. Wells or along line of work. 9-12-3t

Lost—The parties or person who took the bicycle from the barn in rear of 124 East Main st. had better return same and save trouble. Ben M'Cracken. 9-13-3t*

Wanted—A good reliable man to take charge of our business in Licking Co. Salary and expenses paid. North Jersey Nurseries, Springfield, N. J. 9-11-3t

Lost—Loan book of Mansfield Building Association in name of Miss Eliza Cramer. Finder return to Advocate office. 9-10-3t*

Lost—A pair gold rimmed eye glasses on North Third street. Finder will kindly leave at Dr. Stedem's office. 9-13-3t

Lost Dog—Black in color, about one year old, rather tall and slender with drooped ears. Answers the name "Nig." Leave information with the Advocate or Dr. Tilton, Newark, Ohio. 9-11-d3t-wlt

SILVER MEDAL CONTEST.

The Silver Medal Contest, which has been billed for the past two weeks, took place last Saturday evening at the Baptist church, before a large and attentive audience. All the contestants did well and deserve praise. The medal was awarded to Thomas Fisher formerly of Alexandria, but now employed in the Creamery at Newark. He was congratulated by his many friends for his success as an orator. It is to be hoped that this society may not end here, as such entertainments speak well for the community and a second contest in this line is desired by all who attended.—Alexandria Cor. Johnstown Independent.

TREES BLOWN DOWN—There was quite a strong gale of wind two miles north of the city on Thursday night, which blew down three large apple trees on the old Deacon Evans farm, and several other trees on the Griff Owens farm, across the road.

A good mirror tells the truth no matter on whom it reflects.

Read Advocate want "ads."

Do You Want A New Skirt?

Five different lines of skirts have just arrived—They are the styles that mark the new season and everybody who has seen them likes there hang—Have you seen the New Parisian Flounce introduced this fall? One of our style skirts has it.

Walking Skirts

Come in for an unusual amount of attention from the skirt men this fall—They are predicting an unequaled sale—We have prepared for this.

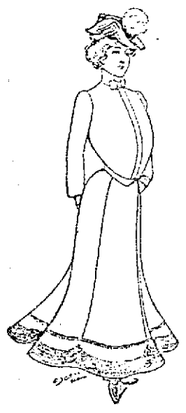

New York Is Taking

Our buyers' attention this week—They are sending express and freight shipments of new items picked up here and there—We are proud of

The Satin Stripe Wool Waistings

That are displayed in our waist department, Beautifully and delicately designed stripes mark the new pieces—They are attention holders to every lady.

New Carpets,
New Curtains,
New Silks,
New Dress Goods.

The H. H. Griggs Company

CZOLGOSZ

The Assassin in His Cell at Police Headquarters in Buffalo---Detectives Questioning Him.

In the above picture is presented a graphic view of Leon Czolgosz, the assassin of President McKinley. Two secret service detectives are conversing with him in an effort to learn from him further details of his accomplices in his murderous plot.

Why You Should Buy Biscuit in In-er-seal Packages

They are baked in the cleanest bakeries in the world.
They are never handled by anyone but the baker.
They are protected from moisture, dust, odor and germs.
They are always fresh and crisp in any kind of weather.
They retain their delicate flavor indefinitely.

Try an In-er-seal Package of Soda, Milk, Graham, Oatmeal and Butter Thin Biscuit, Ginger Snaps, Vanilla Wafers, and Reception Flakes.

NATIONAL BISCUIT COMPANY.

IN ER SEAL

ABOUT THE TOWN.

Items Picked Up Here and There eTling of Your Acquaintances Coming or Going.

Y. M. C. A.—There will be a meeting of the Y. M. C. A. trustees this evening.

BORN—To Mr. and Mrs. Wm. L. Taylor of 126 Elm street, a son, on Thursday.

ALL DAY SERVICE—Next Sunday, September 15, all-day service and basket dinner in the Newton chapel grove. Richard Wilkinson of Aberdeen, Miss., and others will assist the pastor.

STATE FAIR—Seymour Smith had nine entries at the state fair, all horses, and received eight premiums; 4 firsts, 3 seconds and 1 third. Pretty good showing that.—Pataskala Standard.

CHICAGO, O.—Prof. Ed. A. Evans, who resigned his position at Pataskala to accept a similar position at Chicago Junction, writes that he has charge of 12 teachers, and that the first week 453 pupils were enrolled.

NO STREET FAIR—Canal Winchester is to have an agricultural and art fair on October 2d and 3d. A number of inquiries have been made of the Standard regarding a street fair for Pataskala, but there will likely be none this year.—Pataskala Standard.

BAD FALL—Mrs. Josephine Atkinson had the misfortune to fall down several steps leading to the woodhouse at her home Monday evening, striking the back of her head and cutting the scalp open in such a manner that it was necessary for a physician to sew it up.—Pataskala Standard.

WEDDING—The Zanesville Times-Recorder of Thursday published notice of the marriage of Geo. C. Smitley, deputy clerk of courts, and Miss Blanche Holcomb, daughter of Rev. and Mrs. Holcomb of Perryton, this county. Mr. Smitley formerly lived at Waite Corners. After a week's visit with relatives, Mr. and Mrs. Smitley will take up their residence in Zanesville.

The total undeveloped energy of Niagara Falls is estimated by electrical experts to be 8,000,000 horse-power.

Dr. Fenner's GOLDEN RELIEF
Old Sores, Wounds, Rheumatism, Neuralgia, Boils, etc.
INFLAMMATION
Sore Throat, Headache, Toothache, Tooth ached out in minutes. Cuts, Sores, Bruises, etc.
Colds, Feverish Fevers, GRIP.
CURES ANY PAIN PAIN OR OUT
A TRIAL WILL PROVE IT.
Sold by R. W. Smith and A. F. Crayton

ZEUBLIN' PLANS

For the Extension of the Public School System at Chicago—Known Well in Newark.

An interesting extension of the public school system is proposed by Professor Zeublin at Chicago, who is a grandson of Judge Charles Follett of this city. It is his desire that the $22,000,000 invested in school buildings shall yield some returns to adults as well as children. He sets forth that the schools lie absolutely vacant much of the time when they might be used for lectures, entertainments and social gatherings of various kinds. By throwing open the school rooms after business and working hours, not only a congenial meeting place would be afforded for neighbors in search of amusement and social recreation, but opportunity would be given for the delivery of free lectures on economical questions, on art, music and other subjects whose discussion would tend to a wider and higher culture.

Professor Zeublin's plans also contemplate the establishment of gymnasia and auditoriums for the use of those who are taxed for the maintenance of the public school system. Branches of the public library also would be established in the schools.

GASTRITIS.

Caused by Some Irritant Acting Upon the Mucous Membrane of the Stomach.

Inflammation of the stomach, gastritis, as this unpleasant affliction is variously called, may, like most inflammatory diseases, be acute or chronic in its course. The symptoms of gastritis are more or less fever, weak pulse, loss of appetite, coated tongue, foul breath, bad taste in the mouth, the head aches daily. There is sensation of weight or distress in the stomach. Gastritis is caused by some irritant acting on the mucous membrane of the stomach, the irritant is often formed in the stomach by the fermentation of indigestible food. Gastritis will never develop if you take regularly Dr. Caldwell's Syrup Pepsin, the guaranteed cure for indigestion, constipation and all diseases arising from stomach troubles. Dr. Caldwell's Syrup Pepsin is an all the year round medicine. Good for the whole family from the smallest infant up It is the best life insurance. Sold at Hall's and Johnson's drug stores. 50c. and $1.00 bottles.

WOLVES

Had a Touch of Sea Sickness on Lake Erie—To Go in Races—The Wolves' Letter.

On Board City of Erie, Sept. 11.—Here we are on board this vessel, and all are having a good time "maybe," that is if you call sea sickness fun. Haynes, alias "Goo Goo Eyes," was the first victim. Then Schlegel, the "Irish Dutchman" with "Happy" Shauck, bringing up the rear.

The tandem racing team Shauck and Fitzgerald has broken up, the former going into the cattle business, as the market is very good around here for young cattle. Haynes is busy prescribing for our sea sick patients, but they don't seem to get any better, if anything, worse, while Streams and Fitzgerald are enjoying themselves among the ladies.

We are bound for Cleveland and will arrive there about 9 o'clock, being about two hours late, on account of the heaviest storm of the season. We will spend the night in Cleveland, and then go to Detroit as we ride there Thursday and Friday afternoon in the multicycle races. The tandem team expects to make a good showing, as they added several laurels to their list at the Pan American.

The quintette team won two first at the Stadium and were making a good showing in the 25 miles world championships, when they met with a bad accident on the finish of the 11th mile. None of the riders were seriously injured, but the machine had to be sent to the repair shop.

We will be in Cleveland Sunday and Monday and proceed on our lope to the Wolves' den on Tuesday morning. THE SEVEN WOLVES.

Mrs. Austin has just come to town.*

A Record Breaker.

Corporation Clerk Reynolds says the run at year will easily beat all records in the incorporation of electric railway companies. The total number incorporated last year was 33. This year to date 85 such companies have taken out charters. Just now there is a lull in this class of corporation business, no new electric railway company having been incorporated for three weeks.—Columbus Dispatch.

Chemists say that 45 per cent of green wood consists of water. They estimate that it is almost impossible to expel all the water from seasoned lumber, about 10 per cent remaining in highly seasoned woods.

IN STRAIGHTS

J. R. Fitzgibbon's Horse Won the 2:20 Pace at the Muskingum County Fair Thursday.

Zanesville, O., Sept. 13.—The attendance at the county fair yesterday afternoon was the largest ever known.

The races were superb and the crowd enjoyed and appreciated them.

Today is children's day at the fair.

The following is the outcome of the races that were held.

The 2:35 pace:

Archie S., owned by P. J. Hannan, 4, 1, 1, 1.

Westfall, owned by C. W. Bethel, 1, 2, 2, 2.

Lulu C., owned by Frank Philo of Zanesville, 3, 4, 4.

Jim F., owned by James B. Alexander, 3, 4, 4.

Lucifer, owned by James L. Holden of Zanesville, 5, 5., dis., 4.

Time: 29¼, 30¼, 30¾, 31¼. Purse $300.

The 2:20 pace:

Deleator, J. R. Fitzgibbon, Newark, 1, 1, 1.

Annie Wilson, L. W. Pocock, 3, 2, 2.

Esteem, C. Meredith, 2, 3, 3.

T. L. M., owned by John W. Forest of Zanesville, 4, 4, 4.

Time: 24¼, 24¾, 24¼. Purse $300.

One mile run.

Joskosot, W. Roush, 2, 1.

Frank Fellows, owned by E. W. Hammond of Zanesville, 1, 3.

Round O., W. S. Mathews, 3, 2.

Time: 148½. Purse $150.

After the first heat of the running race Frank Fellows, E. W. Hammond's horse went completely lame in his fore feet. His owner, however, entered him in the second heat. By an agreement reached by the owners the race was decided by giving Joskosot first money and Frank Fellows second money without running the third heat. In the start Billy Audrey, owned by F. C. Whartenby of Mt. Sterling, was stubborn and could not be started in the race. He threw his rider, Frank Bolin of this city twice, slightly bruising him.

COACH HOLSTE

Famous Chicago Foot Ball Player Secured to Coach the Denison Team at Granville.

Granville, O., Sept. 13.—Dr. F. W. Shepardson arrived in Granville this morning bringing his son, Whitcomb, who entered college. Wr. Shepardson formerly editor of the Granville Times now a member of the faculty of the Chicago University, said to the Advocate correspondent this morning that he had secured a splendid coach for Denison in the person of Mr. Holste, who was quarterback on the Chicago University team two years ago and coach for the Chicago team last year. The Granville students are delighted over their good fortune in securing Holste. He will arrive in Granville tomorrow.

REV. J. H. GARDNER, CHAPLAIN.

The 22d annual reunion of the Seventeenth O. V. I., will be held at Carroll, September 18 and 19. General S. H. Hurst, of Chillicothe, Rev. H. C. Martindale, of Edison, and Chaplain J. H. Gardner, of Delaware, are among the speakers. Kindler's band and a number of singers will furnish the music.

AMUSEMENTS.

Chas. H. Yale and Sidney R. Ellis' "The Evil Eye" which is to return here on Wednesday and Thursday, Sept. 18 and 19, has been drawing phenomenal crowds in the metropolis this season. The spectacle which has been re-written and re-built, is the best of its kind. Its action is as rapid and light as any one could require, its music is simple and tuneful, there is a constant flow of humor and a succession of beautiful stage pictures.

The dancing of the Victoria Troupe of Royal English Singers and Dancers, and the exquisite effects secured in the Electric Ballet, are said to be among the best features of an exceedingly good show this season, and the cast which numbers fifty people and which is one of the best comic opera organizations on the road, includes Mayme Mayo, Chas. A. Loder, The Brothers Kennard, Miss Louise Satour, Miss Josephine Baird, John L. Guilmette, George W. Kerr and others.

For Over Fifty Years.

An old and well tried remedy—Mrs. Winslow's Soothing Syrup has been used for years by millions of mothers for the children while teething with perfect success. It soothes the child, softens the gums, allays all pain, cures wind colic, and is one of best remedies for diarrhoea. It is pleasant to the taste. Sold by druggists in every part of the world. Its value is incalculable. 25 cts. per bottle. Be sure and get Mrs. Winslow's Soothing Syrup and take no other. mwfwk

NO GAS

Fostoria is Without Fuel—The Company Stops Making It To Force the Rates Up.

Fostoria, O., Sept. 13.—It is unusual for a city the size of Fostoria to be without a gas works in active operation, but that is the condition which exists here at the present time, and there is no prospect of immediate resumption. The City Light and Heat company which controls both the fuel and illuminating gas business in this city, have been endeavoring to have the price of fuel gas increased from 50 cents to $1 per thousand cubic feet for fuel gas, and being unable to do so, suspended the manufacture Tuesday evening, after giving notice to consumers to that effect. The city council refused to be convinced even after the examination of the company's books by experts that gas was being sold at the old rate at a loss and they refused to permit the increase. An injunction was also secured against the company and to avoid further trouble the manufacture of gas was stopped. There is consternation among consumers many saying that they would prefer to pay the new rate than to be without the gas.

While other Ohio towns are experiencing trouble in securing gas in sufficient quantities, Newark is fortunate in having an abundance of natural gas for all purposes.

A Safe Cure for Headache.

Have you ever felt depressed after taking a Headache Remedy and do you know that if it contained a Heart Tonic it would cure without that depression? Clinic Headache Wafers are a Heart Tonic, never depress, never fail, best and safest cure in the world. Easily taken . Absolutely harmless. 10 cents at Hall's drug store. C

The latest thing in the eating saloon and lunch cafe lines is the automatic or waiterless restaurant. There is one of these unique restaurants in Buffalo.

ZELL TRADE MARK
NERVE TABLETS
Cure all Wasting Disease. A Nerve Tonic and Blood Builder.
The Best Discovery Yet Made.
PRICE 50 CTS.
GUARANTEED.
BOOKLET FREE.
ZELL DRUG CO.,
CLEVELAND, O.
For Sale by
R. W. Smith, Prescription Druggist, Southeast Corner Square.

Dr. R. A. Barrick

DENTIST.

For good and reliable dental work, and low prices, I defy competition. Good work is the cheapest. My work is my reference. Teeth extracted without pain by Vitalized Air. If you have work to be done I will save you money if you give me a chance. I will not be undermined by any one. Call and be convinced that these are facts. Extracting 25c.
Office—First stairway south of Doty House.

FOR SALE.

Seven room house, No. 41 North Buena Vista street. Enquire Franklin Fire Insurance Agency, Office first stairway south of Doty House, Newark, O. 9-10-dlm

RHEUMATOL FOR RHEUMATISM

is NOT an experiment, but a certainty. We have a hundred testimonials—nearly all from Newark people—who speak in the highest terms of it.

Rheumatol For Eczema

One lady who was afflicted with eczema in a terrible manner for 20 YEARS, was cured by the use of Rheumatol.

It never fails—we give you back your money if it does.

E. T. Johnson

Dr. A. V. Davis, Dentist.

Bridge work a specialty. All work guaranteed. Teeth extracted without pain. 33½ West Main st. Next door west of Advocate office. Old Phone 170.

For Sale or Trade—About 4 acres ground, 5 room house, barn, spring house, store house running water, young apple orchard, pasture and garden. Cash or on time to suit purchaser, located about 3 miles north of Newark near Horn's Hill. Inquire of Franklin Fire Insurance Agency, Office, first stairway south Doty House, Newark, Ohio. 9-18

One of the Buenos Ayres newspapers has a consultation room in which the poor can daily get medical or legal advice free.

Ministers Unite.

Tell of Magic Results Brought About in Burning, Itching, Bleeding Skin Troubles by Dr. A. W. Chase's Ointment.

Dr. Chase's Ointment draws more praise from ministers, physicians and lawyers than any other medicine in the world. It is endorsed by every profession.

Extracts from their Letters.

Rev. W. N. Edwards, Baptist minister, 109 Trinity Place, Buffalo, N. Y., writes: "For over fifteen years the itching piles have been a source of constant annoyance to to me and frequently, too, the suffering has become intense. At times there was bleeding and the itching and burning was beyond endurance. The results I have derived from Dr. Chase's Ointment have been magical and the benefits lasting. I feel it a duty to fellow sufferers to recommend it."

Rev. J. N. Van Natter, Methodist minister, Albion, Wis., writes: "My wife was terribly afflicted with protruding piles and contemplated a surgical operation when her notice was drawn to Dr. Chase's Ointment, and less than one box effected a cure."

"I then used it for an unsightly and troublesome skin affection, which baffled medical skill for twenty-five years. Dr. Chase's Ointment thoroughly cured it. For piles and skin disease it is worth its weight in gold."

Rev. Chas. Fish, Methodist minister, 192 Dunn avenue, Toronto, Ont., writes: "Ten years ago eczema began on my ears and spread over my head and hands. During that time I was a great sufferer. I tried many remedies and some of the best physicians—specialists on skin diseases—treated me. The first box of Dr. Chase's Ointment gave much relief and five boxes completely cured me. I think my cure a marvel, and gladly recommend Dr. Chase's Ointment."

Just as good for every form of skin trouble, no matter how long standing. 50 cents a box all dealers or Dr. A. W. Chase Medicine Co., Buffalo, N. Y.

For sale at City Drug Store, Newark, Ohio.

FUNERAL

Of Mrs. George Stewart Thursday Afternoon—A Good Woman Gone to Her Reward.

The funeral of Mrs. Ellen Stewart, the beloved wife of Mr. George Stewart, took place from their home, four miles north of Newark on Thursday afternoon at one o'clock. The service was held at the home, Rev. Mr. Wilkinson of Aberdeen, Miss., officiating, and the interment was made in Cedar Hill cemetery. The pall bearers were Messrs. John Kirkpatrick, Frank Elliott, W. J. Stewart, S. Stewart, Fred Wilson and Harry Toothaker—all nephews of the deceased. Mrs. Stewart was a model wife and mother; a woman who was devoted to the best interests of her family, as well as the community at large. The family and the world suffer a serious loss in her death, and the utmost sympathy will go out to the sorrowing husband and children thus sadly bereft.

FIVE KILLED

Three Explosions Occurred in a Powder Mill at Oakland, N. J., Caused by a Spark.

New York, Sept. 13.—Three explosions occurred in the works of the American Schultz Powder company at Oakland, N. J. Five men were killed. They are: William Titus, engineer in charge of the boiler; Arthur Curry, driver; John Dupont, employed at Isaacs' hotel; Richard Van Blarcan, mason; Harrison Wable, driver. Bartholomew Burns and Andrew Lessenger were fatally injured and five others were less seriously injured. The first explosion was that of the boiler. Following almost immediately were two explosions, one in the magazine and the other in the mixing house. The latter is supposed to have been caused by a spark.

Three Negroes Lynched.

Louisville, Sept. 13.—News has been received here that a mob of negroes broke into the jail at Wickliffe, Ky., and lynched three negroes, Frank Howard, Sam Feed and Ernest Harrison. They hanged the men to a cross beam in John McCauley's mill. The men lynched were charged with having waylaid, murdered and robbed an old and respected negro, Wash Thomas, Saturday night. The murderers confessed their crime to the mob.

Getting Local Color.

"So you're an actor, eh? Then why aren't you working?"

"Well, yer see, I'm jest makin a study of rural life fer me new drama."—New York Journal.

There are 30,000 Portuguese in Massachusetts, Boston having over three thousand.

ELECTRIC AFFAIRS

Something of Utica's Projected Line and Some of the Objections Offered To It.

(Utica Herald.)

J. M. Ickes, projector was in town Friday on business connected with the securing of right-of-way permits for the electric railway. The results of the visit were not entirely satisfactory to him, according to information that has reached us.

Before the county commissioners can grant the use of a public highway it is said that the parties asking for a franchise must have the written permission of the owners of at least two-thirds of the lands abutting on the road. The necessary number of land holders along this route have not yet yielded their consent.

There is a difference of opinion as to the desirability of an electric road through Utica. It is generally believed that frequent and cheap communication with Newark and Mt. Vernon would injure the trade of Utica merchants in certain lines to some extent, but perhaps the public outside the tradesmen would be benefited by the cheaper fares and the ability to go to and from the county seats at almost any hour. Besides, business men of the cities might be induced to reside in the village. The inter-urban roads lately constructed over the country are being equipped for transporting freight as well as passengers, and such a road through here might mean a lowering of freight rates and possibly enable a farmer to receive goods and ship products from his very door.

One reason that some farmers hesitate about consenting to the construction of a railway alongside their farms is a possibilty of their losing the use of some of the land they have been permitted to reap the benefits from. From time to time, in rebuilding fences the highway has been encroached upon, without complaint having been raised, until the road in some stretches is much narrower than the law demands. An effect of the building of one electric railroad along the highway is illustrated by the following paragraph from the Pataskala Standard:

"The Columbus Newark & Buckeye Lake Electric line is pushing things now in the neighborhood of Kirkersville, Etna and Reynoldsburg. Farmers along this route begin to realize the reality of the thing, as many are compelled to move their fences back where they belong. This line, when completed will succeed in widening the old pike about all the way from Columbus to Hebron, as encroachments have been made from time to time by property owners along the road until the original wirth was greatly reduced. The new territory thus gained will allow the operation of the line without interfering materially with the public highway proper."

WHEN NATURE

Needs assistance it may be best to render it promptly, but one should remember to use only the most perfect remedies only when needed. The best and most simple and gentle remedy is the Syrup of Figs, manufactured by the California Fig Syrup company.

WANTED.

Freight car repairers, piece work prices. Steady employment. Work done under cover. No labor troubles. Illinois Car and Equipment Co, Urbana Ohio. 9-10-d3t*

Mrs. Austin has just come to town. *

$50 Round Trip to California.

Chicago & North Western Ry. from Chicago, September 19 to 27. The Overland Limited, the luxurious every day train, leaves Chicago 6:30 p. m. Only three days en route. Unrivaled secenery. Variable routes. All meals in dining cars. Buffet library cars (with barber). Two other fast trains 10 a. m. and 11:30 p. m. daily. The best of everything. Daily and personally conducted tourist car excursions to California, Oregon and Washington. Apply to your nearest ticket agent or address A. F. Cleveland, 425 Vine street, Cincinnati, Ohio.

Mrs. Austin has just come to town. *

Krause's Headache Capsules

Are unlike anything prepared in America. They were first prescribed by Dr. Krause, Germany's famous court physician, long before antipyrine was discovered, and are almost marvelous, so speedily do they cure the most distressing cases. Price 25c. Sold by all drugists. d-w

Advocate want "ads" bring results.

Permission has been given for the erection of a crematory in Madrid.

CROPS

Of United States as Shown in General Summary of Climate and Crop Bulletin.

The Climate and Crop Bulletin for the week ending September 9 gives the appending general summary:

The weather conditions of the week ending September 9, 1901, have been generally favorable for gathering and maturing late crops in nearly all sections east of the Rocky Mountains and on the Pacific slope. Rains retard work in Nebraska and South Dakota and caused some damage to crops in the first named state, while drought conditions still continue in portions of Texas and Oklahoma, and rain is needed in the central valleys. Light frosts were quite general in the Rocky Mountain region and in Michigan, with little or no damage, and snow occurred in Montana. Conditions have been particularly favorable in the South Atlantic and Gulf districts, which have in four previous weeks experienced unusual and heavy precipitation.

Reports from the principal corn producing states west of the Mississippi river indicate that late corn is maturing rapidly and that cutting is in active progress in all sections, being nearly completed in some localities. The late crop continues to improve in Nebraska and is filling better than anticipated. In Iowa the bulk of the late planted fields will be beyond danger from frost by September 20, in the dry section of the state about one-half the acreage being already in shock, except portions of northern districts. In Missouri the crop is drying up. Generally favorably reports are received from states east of the Mississippi river, with the exception of Illinois, where corn has deteriorated slightly and its maturity hastened by dry weather. Cutting is in progress in the northerly sections under very favorable conditions.

The weather of the past week has been more favorable for cotton. This staple is opening rapidly in all sections and picking is in general progress. Complaints of rust and shedding still continue, however, from the eastern and central districts of the cotton belt, and the top crop is short in Georgia and Florida, while reports of damage by boll worm are received from Mississippi and Louisiana. No improvement is noted in the late crop in Texas, it having stopped growing and blooming in the drought-stricken districts, and is shedding and rusting badly where rain fell.

Favorable reports regarding tobacco continue from nearly all districts. Cutting and housing are in general progress and a satisfactory crop is indicated, although tobacco is light in North Carolina and Wisconsin and curing very badly in Maryland.

No improvement in the condition of apples is reported. This fruit is scarce in nearly all sections and prospects for a poor yield are indicated, but in portions are Arkansas and West Virginia a good crop is generally promised. In Missouri and Indiana apples continue dropping and many trees are dying in the first named state.

Owing to dry soil conditions, plowing has been retarded in Michigan, Wisconsin, Illinois, Missouri, Oklahoma and portions of Kansas and the states of the Ohio valley; elsewhere this work has progressed rapidly. Some wheat has been sown in Missouri, but the soil is too dry for germination, and seeding has begun in other districts where conditions were favorable.

See Dr. Scheib's special offer, $3.00 per month. 1t

FROM NEWCOMERSTOWN.

About 1099 people came on the Pan Handle at 8:20 this morning from Newcomerstown, and spent the day at Idlewilde Park. A fine band accompanied them.

The railway returns of the United Kingdom for 1900 show that during the year the number of passengers carried, exclusive of season-ticket holders, was 1,142,276,668, an increase of about thirty-five and a half millions over 1899. The amount of goods conveyed shows an increase of over thirteen and a half million tons.

Bon Ami

Polishes nickel on stoves, plumbing, faucets, etc.

SYSTEM IN STUDY

It is Being Urged by Superintendent and Principals of the Columbus Public Schools.

A good deal has been said about the overcrowding of school children with study, but the high officers of the Columbus schools evidently believe that there is too much laxity in study and that the pupils do not accomplish as much as they should for this reason. They believe that perfect system should be observed in the hours of study, and to this end the following circular is being sent out to parents by the various principals:

1. Pupils should study from two to four hours a day at home. To do this requires that regular hours should be set apart for this work, and nothing allowed to interfere. If parents can't control their children to this extent they need not be surprised if they fail.

2. Pupils should be at school every day and on time. Absence and tardiness beget indifference, and indifference leads to failure.

3. Pupils should be at school every hour of every day, and parents should not ask to have pupils excused before the hour of closing.

4. Social events should not be allowed to interfere with school work, but ought to be deferred till after the week's work in school is done. Too many parties in December means copious tears in June.

5. If a pupil must be absent the parent should, in writing an excuse, state specifically the cause of such absence. In case of continued absence, the principal should be informed by postal card as early as possible.

6. Parents should keep close watch of their children's work from the first day by personal visits or otherwise. Teachers are always glad to co-operate with parents in whatever is best for the pupils, and are ready to give information concerning the progress of pupils whenever parents request it.

Attached to the circular is a detachable blank for a reply from the parent, room being left for any remarks the parent may wish to make.

Hot Weather

Causes sick headache, stomach and bowel troubles. Take Dr. Caldwell's Syrup Pepsin, the best regulator; a perfect laxative. At Hall's drug store. *

Mrs. Austin will soon be in town. *

TO BOOM BUSINESS.

One of the leading book publishers of New York has asserted that enormous increase in the sales of new publications is due more to the new method of display advertising in the newspapers than to the favorable reviews of critics or to any other cause. He says that the elaborate art posters never paid, but that the "fetching" advertisements in the newspapers inspire people to buy.

B. & O. EXCURSIONS.

Half Rates to Indianapolis, Ind., account I. O. O. F. Sovereign Grand Lodge, via the Baltimore and Ohio Railroad. September 13 to 16, inclusive, the Baltimore & Ohio Railroad company will sell excursion tickets from all local stations west of the Ohio River to Indianapolis, Ind., at rate of one fare for the round trip, account I. O. O. F. Sovereign Grand Lodge. Tickets will be good for return until September 23, but may be extended until October 7 by deposit with Joint Agent and payment of 50 cents.

On first and third Tuesdays of July, August and September the Baltimore and Ohio Railroad will sell Homeseekers' Excursion Tickets at greatly reduced rates to points in the South, West, Northwest and Southwest.

Low rates to Points in the South and Southwest. On the first Tuesdays of June, July, August, September and October the Baltimore and Ohio railroad will sell one way Settler's tickets at greatly reduced rates to points in the South and Southwest.

Excursion tickets are sold every Sunday between all local stations on Baltimore and Ohio railroad west of the Ohio river at rate of one fare for the round trip good going and returning on day of sale.

South Dakota has more Indians (11,000) than any other State. Of the territories Indian Territory has 56,000 and Arizona 25,000.

Tasmania's government does not permit any land to be sold by private contract within five miles of Hobart or Launceston.

China is greater than Russia, Great Britain, Germany, France, Japan and the United States combined.

DOCTOR IN THE TOILS

An Arrest at Chicago That May Bring Developments.

HELD BY ORDER OF BUFFALO POLICE

Alleged to Have Been Seen With Emma Goldman at Divers Times and Places—Herr Most Jailed at New York For a Fiery Editorial. Crusade Against Anarchists.

Chicago, Sept. 13.—A telegram was received from the chief of police of Buffalo asking the Chicago police to arrest a man described as above the medium height, well dressed, dark complexion and a physician by profession. A man answering this description was arrested a few hours later near Twelfth street and Ogden avenue. He is said to have admitted to the police that he was in Buffalo at the time President McKinley was shot and attended the exposition that afternoon. He denies that he does not know Isaak, but that he is acquainted with Miss Goldman. The latter admitted that she knew the man but refused to give his name. The man says that he intended to leave for the west the day McKinley was shot, but decided to wait until he learned what developments there were in the matter. The prisoner is T. Saglim of Buffalo. Evidence of the allegations held to implicate him was not conclusive except for the information that the man had been much in Emma Goldman's company during the time she spent in Buffalo and Rochester in the months of August and September.

Herr Most Jailed.

New York, Sept. 13.—Johann Most, the most widely known of New York anarchists, and editor of Freiheit, the organ of the anarchists, was arrested by central office detectives Knauth and Fernoisen. The arrest was made in a saloon, over which are the offices of the newspaper. Herr Most objected vehemently to the arrest, but to no purpose, and he was locked up at police headquarters as "a suspicious person." Captain Titus refused to allow Most to see any one or to make a statement, the captain declaring he would not allow the prisoner to pose as a martyr before the public. The complaint against Most, which covers five and a half typewritten pages, is based on and quotes in full an editorial which Most printed in the Freiheit on Sept. 7. The editorial reads in part: "The greatest of all foliks in the world is the belief that there can be a crime of any sort against despots and their accomplices. Such a belief is in itself a crime. Despots are outlaws; they are in human shape what the tiger is among beasts; to spare them is a crime. As despots make use of everything, treachery, robbery, murder, etc., so everything should be employed against them."

Emma May Get Off.

Buffalo, Sept. 13.—The district attorney here announced publicly Thursday evening that he had no evidence against Emma Goldman, and that unless some turned up no requisition upon the state of Illinois would be made for her. This does not mean that the bottom has dropped out of the conspiracy theory. It simply means that no evidence has yet been secured to connect her with the crime. If she is released she will be kept under the closest surveillance, and it will be easy for the authorities to place their hands upon her if she is wanted later. The secret service will trace Czolgosz's whereabouts back step by step. One of the things which is desired is a complete report of the lectures the president's assailant said inspired him to commit the deed.

Maggio Bound Over.

Santa Fe, Sept. 13.—Antonio Maggio, the alleged anarchist, has been taken from Silver City to Albuquerque. He was cross-examined but refused to divulge anything upon the subject of the president's assassination, although witnesses were present to testify that he repeatedly predicted the president would be assassinated before Oct. 1. He was bound over for hearing on the charge of conspiracy to murder.

Virginia Suffrage Plan.

Richmond, Sept. 13.—A meeting of the Democratic members of the constitutional convention was held here, when a substitute for Senator Daniel's suffrage plan was presented by Delegate Thom of Norfolk. The substitute has the support of the majority of the committee. It was read and a committee named to confer with Chairman Daniel and the minority to see if an agreement can not be reached. The most radical difference between the Daniel plan and the substitute is that the former requires all voters to pay the capitation tax of $1.50, while the substitute exempts all who have done military duty from that.

Popular Pewter.

The popularity of pewter is extraordinary. Every bride is clamoring for it when asked what she would like for a present, and secondhand shops are being ransacked for specimens. At a wedding the other day no less than 59 pewter offerings were made, some of which had been unearthed in Germany and were absolutely beautiful.—Lady's Pictorial.

A Financial Discussion.

Chronic Borrower—Can you lend me $20 for a few days?

Weary Friend—Why don't you pawn your watch?

"Because it is a keepsake from my dear mother, and I don't like to part with it."

"My money is a keepsake from my dear father, and I don't like to part with it, either."—Exchange.

Free Ticket

With each $10 worth of merchandise bought of us we will give you a membership ticket FREE to the Licking Co. Fair to be held the first week in Oct.

Our fall goods are in and we are safe in saying we have the largest and most complete stock of Suits, Overcoats, Hats and Furnishings in this part of Ohio.

Come in and get a card, we will punch the amount of each purchase from this card. When you have bought $10 worth of goods you get an association ticket free.

ED. DOE,

Newark's Busiest Clothier.

PENNSYLVANIA EXCURSIONS.

Reduced Fares to California via Pennsylvania Lines—Special low rate tickets to San Francisco account General Convention Episcopal church, will be sold via Pennsylvania Lines Sept. 18th to 26th, inclusive, also Sept. 27th for trains reaching Chicago or St. Louis that date. For further information see Ticket Agents of Pennsylvania Lines.

Low rates to Indianapolis via Pennsylvania Lines—Sept. 13th to 16th inclusive, for Meeting Sovereign Grand Lodge, I. O. O. F., excursion tickets will be sold to Indianapolis via Pennsylvania Lines, good returning until Sept. 23d, with privilege to extend until Oct. 7th. For particulars see ticket agents agents of Pennsylvania Lines.

Big time at Buffalo—Railroad Day at the Pan-American Exposition—The second Saturday in September—the 14th—will be Railroad Day at the Pan-American Exposition. It promises to be one of the most interesting days of the great show at Buffalo. Elaborate arrangements have been completed for an interesting and novel demonstration. The grand parade on the Exposition grounds that day will be extremely unique and interesting. It will illustrate the different methods of transportation in use since Adam and Eve moved out of the Garden of Eden. There will be many striking novelties in the way of special features. Hon. Chauncey Depew will be one of the distinguished orators. The night illuminations and fireworks will be highly enjoyable for Pan-American visitors. Special low fares in effect over the Pennsylvania Lines will permit everybody to attend at small expense. For particulars about the cost of tickets, through time to Buffalo, etc., apply to nearest Ticket Agent of the Pennsylvania Lines.

"Something doing every second" is the programme for Railroad Day at the Pan-American Exposition, Saturday, Sept. 14th. Low fares via Pennsylvania Lines.

A novel parade illustrating methods of transportation for centuries will be one of the features of Railroad Day, Sept. 14th, at the Pan-American Exposition. Tickets to Buffalo over the Pennsylvania Lines for the occasion may be obtained at special fares. See Ticket Agent J. L. Worth, Newark, O., for further information.

The day of days at the Pan-American Exposition will be Saturday, Sept. 14th, to be observed as Railroad Day. It will be a good time to take in the Exposition. A good route to take to Buffalo is the Pennsylvania, over which low rates are in effect. See the nearest Ticket Agent of the Pennsylvania Lines about the cost and comfort of the trip. J. L. Worth, Ticket Agent, Newark, O.

A gathering in a village of twenty-five souls is one of the novel events being arranged for Railroad Day at the Pan-American Exposition, Sept. 14th. A wild [illegible] of strong [illegible] placed in the midst of the Esplanade and [illegible] twenty-five souls. The [illegible] people, including children, will be left to the village and enter the [illegible] presence of the crowd. After [illegible] a wedding supper [illegible] through the midst of [illegible] a romantic affair [illegible] by going to Buffalo on Pan-American Exposition tickets sold at low rates via Pennsylvania Lines. Further information about them may be obtained from Ticket Agent J. L. Worth, Newark.

Lowest rates to Buffalo—Chance to visit Pan-American Exposition at small cost.—The lowest fares to Buffalo ever offered for the Pan-American Exposition will go into effect on the Pennsylvania Lines Sunday, Sept. 8th, 10th, 11th and 12th an unusual opportunity will be presented for a cheap trip to Buffalo over this route. Two forms of tickets will be sold; one good returning five days and a second having a twenty day return limit may be obtained on those days. For tickets and information about the through time and service over the Pennsylvania Lines to Buffalo apply to Ticket Agent J. L. Worth, Newark.

A RESOLUTION.

To Erect a Fire Station House on North Fourth Street.

Be it resolved by the Council of the City of Newark, Ohio:

That it is hereby declared necessary, two-thirds of the members elected thereto concurring therein to erect a fire station house in the North End of said city, on the lot situated on North Fourth street, now owned by said city. The same is to be erected in accordance with the plans, and specifications now on file in the Clerk's office.

That the cost and expense of said improvement shall be paid out of the Special Fire Fund.

The Clerk is directed to cause this resolution to be published for two consecutive weeks in a newspaper published and of general circulation in said city.

Passed August 26, 1901.

F. T. MAURATH, City Clerk. H. W. ROSSEL, President.

9-6-2w

REAL ESTATE.

Business is business—If you want to buy, sell or exchange your real estate it will pay you to see me. I will do the square thing by you. No misrepresentations of fictitious prices. Square business is my motto.

The real estate season is now open. Let your property with me and I will hustle a sale for you. I have farms of all sizes and prices. Terms to suit. Houses and vacant lots in all parts of the city, long time. Will loan you money on real estate. Agent for the leading Insurance company. It will surely pay you to see me. Will gladly show you any property I have listed.

REESE R. JONES.

Room 11 Hibbert & Schaus Building, Newark, Ohio. 8-30-dwlmo

ARE YOU GOING WEST, NORTHWEST OR SOUTHWEST?

If so don't overlook the fact that your tickets should read over the CHICAGO GREAT WESTERN RAILWAY—America's most progressive railway between CHICAGO, ST. PAUL, MINNEAPOLIS, DEMOINES, ST. JOSEPH AND KANSAS CITY. For information address

TOM H. QUILL,
Traveling Passenger Agent,
Pittsburg, Pa.

Or, J. P. ELMER, G. P. A., Chicago.

PUBLIC SALE.

The undersigned will offer for sale at public auction at the slaughter-house lately used by George Handel, deceased, situated near the creek bridge on Pataskala street, in the city of Newark, O., on the 23d day of September, 1901, the goods and chattels of said deceased, consisting in part of 5 hides, 25 calf skins, 33 lamb skins, 3 barrels of tallow, 8 hogs, 2 kettles, tallow press and cooler, ropes, dippers, etc.

Sale to commence at 10 o'clock a. m. Terms: Purchases amounting to three dollars or less to be paid in cash; above that sum notes at six months, with two good sureties, will be taken.

ANNA HANDEL,
Administratrix.

9-4-td

For a splendid coal or gas stove, call and see my leading brands, "The 20th Century Hot Blast" and "Hot Blast Oak," union made and made here. T. H. Kellar loan office, 36 South Second street. 9-11-eod 13t

SCHOOL FOR GIRLS.

Miss Laura J. Jones' school for girls will re-open Monday, Sept. 16th at 120 North Fourth Street. English branches, drawing, French, German, Latin. 8-31d1m

Every school has room for improvement.

Newspaper ARCHIVE® www.newspaperarchive.com

President Dead.

(Continued from Page 1.)

Buffalo, Sept. 14.—Mrs. McKinley was in an adjoining room when the President died this morning. Other relatives were present. Dr. Rixey was the only physician present when he died. The remains are to be taken to Washington.

Roosevelt is on his way to Buffalo and will probably arrive this morning early, and will take the oath of President of the United States.

Two companies of soldiers were called out last night for fear a mob would break in and lynch the prisoner, but there was no trouble.

NEWS IN NEWARK.

Bulletin Announcing the President's Death Received in Newark at1:35 a. m.

The [illegible] office Friday night was thronged with people who anxiously read the bulletins that were posted at this office. The crowd remained reading the bulletons until one at 11:10 was posted, saying that one of the doctors had stated the President might live an hour, then many left for their homes. All evening and till long after midnight the Advocate's telephones were kept ringing by people all over the city or county, eager for the latest news from the President's bedside.

The Advocate received frequent bulletins from the Scripps-McRae Press Association, which had a big force of men at Buffalo, just opposite the Milburn house.

The bulletin service stopped about midnight, but at 12:25 (Newark time) a message flashed over the wire reading.

"Flash—President died ten minutes ago."

At once one of the operators sent the report to the Central Fire Department. Dennis Foley beginning at 11:48 p. m., tapped the firebell 57 times (a stroke of the bell for each year of the late President's age) and five minutes later John Wulfhoop rang the Court House bell.

After the flash bulletin announcing the President's death came a message saying the report was untrue but at 1:35 a. m. official announcement was made in a telegram to the Advocate.

The dispatch received at 1:35 a. m. announced Mr. McKinley's death at 2:15 a. m. (eastern time), Buffalo time being an hour later than Newark.

Newark people are a unit in deploring the President's death and in condemning the assassin.

ABOUT PEOPLE

Goodhair Soap cures prickly heat.
Sprague, optician, 16 W. Church st.
Rawlings for Steinway Pianos.
Read Dr. Barrick's ad for dentistry

C. C. Milier attended the races in Zanesville today.

Harry Swisher and Horace Coulter left this morning for Buffalo.

Samuel Seigrist of Coshocton, was in Newark on business today.

William Swisher went to the Magnetic Springs today for treatment.

J. M. Farmer went to New London today.

Harry Rossel was in Columbus today.

Mrs. W. H. Swan is visiting in Barnesville.

Thomas Fitzgerald, Jr., is in Jersey City.

Col. Ad. English is visiting his daughter, Mrs. Olive Youmans, in Pataskala.

Miss Georgie B. Johnson, 31 North Fifth street, is home from a visit to Cleveland.

Mrs. J. R. Bowers and Miss Lizzie Hoenig are spending a few days in Zanesville.

B. & O. Engineer M. J. Cosgrove, who has been stationed at Sandusky, will soon move back to Newark.

J. W. Cassidy, a Pan-Handle engineer, of Pittsburg, is visiting friends in Newark.

Howard Coulter left for Van Buren, Kansas, on Thursday, where he will remain for a time.

Fireman J. L. Riley, who was firing for Engineer Wm. Glenn on B. & O. train 14, slipped and badly sprained his left ankle.

WHERE THE WOUNDED PRESIDENT LIES.

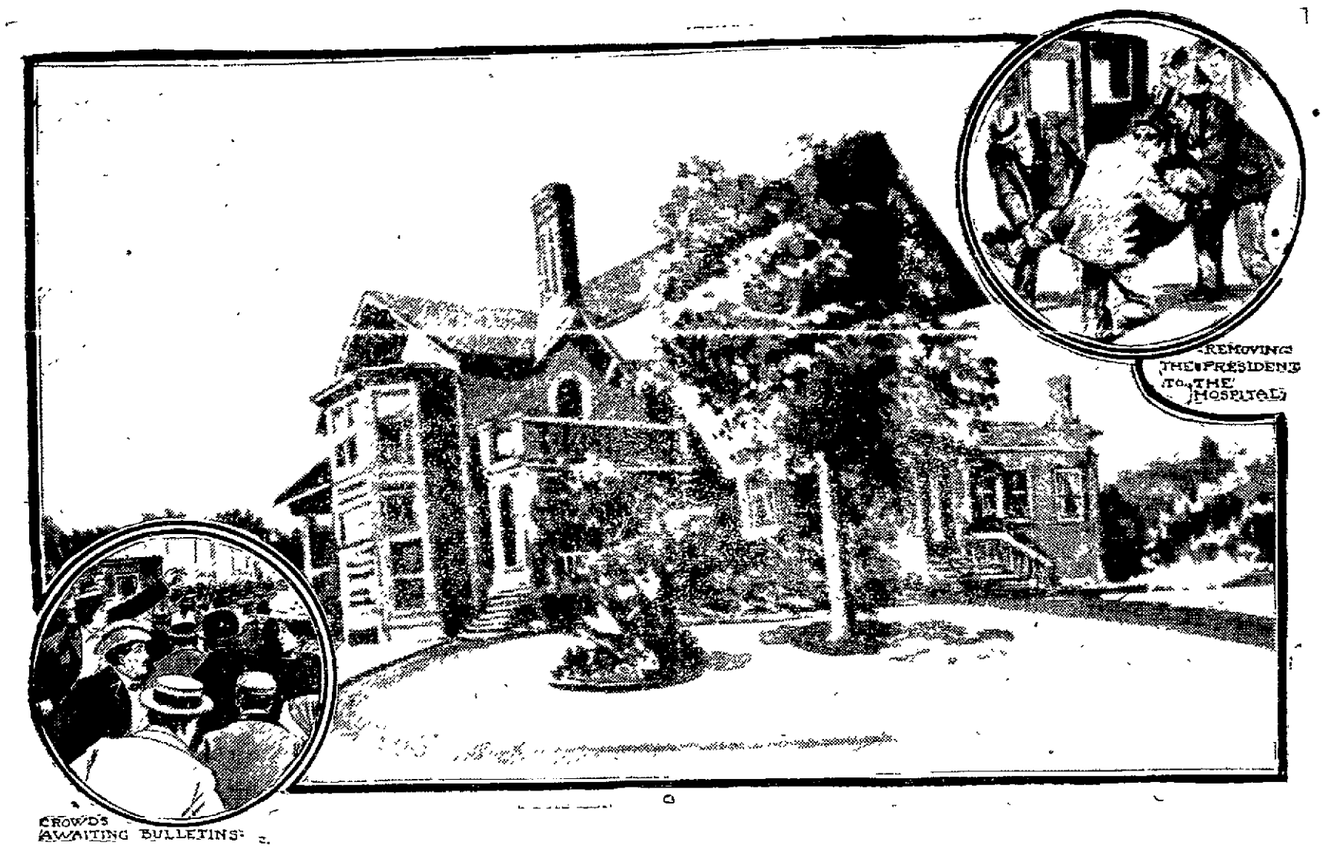

In the above picture are reproduced a photograph of the Milburn house on Delaware Avenue, Buffalo, where President McKinley lies, a snap-shot of the scene presented immediately after the shooting when he was taken to the Emergency Hospital on the Exposition grounds, and another of the excited crowds awaiting the latest bulletin giving an account of the President's condition.

SHAFFER

College Graduate and Preacher—Regarded as a Man of Good Purposes, Poor Judgment.

Columbus, O., Sept. 13.—Secretary Bishop of the state board of arbitration, returned home yesterday from Pittsburg where he was watching the sheet steel makers' strike. He says the condition is unchanged and there

THEODORE J. SHAFFER.

being no proposition from either side for a conference no settlement is in sight, though Mr. Bishop believes that another getting together would end it

The Labor World, recognized as an organ of working men in Pittsburg, in which Pat Dolan, well known here for his connection with the coal miners' organization, is a director, is out this week with a long article on the first page giving 25 reasons why Shaffer should be impeached. With so much dissension among the laborers' organizations, little less than a failure of the strike can now result.

Shaffer is a college graduate and a preacher. He is an orator of acknowledged ability. He earned money to educate himself in the steel mills, and for a time was engaged in preaching, but his health failed and he returned to the mills. He is looked upon as a man of good purposes, but poor judgment.

SPECIAL GIVEN RIGHT OF WAY.

Cleveland, O., Sept. 13.—Senator M. A. Hanna, Colonel Myron T. Herrick, and the President's sisters, Mrs. Barber and Mrs. Duncan, left for Buffalo on a special train over the Lake Shore at 5:20 a. m. today. Supt A. H. Smith of the Lake Shore was also aboard. The train was given the absolute right of way, and was expected to make the run of 183 miles in les than four hours. The special, which was drawn by engine 128, with Engineer W. A. Roof at the throttle, consisted of four cars, the private cars of Colonel Herrick and Supt. Smith and a baggage car and coach to steady the train during the lightning run to Buffalo.

"There's nothing allowed to get in your way," Engineer Roof was told as the train pulled out. "Go as fast as you can."

Brickle Brothers have opened a meat market on East Main street, next to Shaw's grocery. 9-13-6t.

HAS CZOLGOSZ'S INSTRUCTIONS.

SUPT. BULL ALSO HAS A COPY OF ANARCHIST PLATFORM.

It Declares Force is Only Means of Socialistic Triumph, All Peaceful Methods Ineffectual.

Buffalo, Sept. 13.—The Courier says Supt. Bull now has in his possession the code of instructions imparted to the selected assassin, Czolgosz.

The platform of the free society was also added to the cumulative evidence of the anarchist conspiracy yesterday. This document binds its members together to advocate and work for the destruction of the existing social order and continues:

"As in former time no privileged class ever relinquished its tyranny, no more can we take it for granted that the capitalists of the present day will forego their privileges and their authority without compulsion. It is, therefore, self evident that the fight of prelatorian against the upper and the middle classes must be of a violent character, and that mere wage conflicts can never lead to the goal.

"We show by numerous illustrations that all attempts which have been made in the past to do away with the existing monstrous social system through peaceful means—for example the ballot box—have been utterly useless and will be so in the future.

"We know, therefore, that the ruling class will not voluntarily relinquish its prerogatives and will make no concessions to us. Under all these circumstances there is only one remedy left—Force.

"Our platform is simple and divided as follows:

"1—Destruction of existing class domination through inexorable revolution and international activity.

"2—The building of a free society on communistic organizations or productions.

"3—Free exchange of equivalent products through the productive organization without jobbing and profit making.

"4—Organization of the educational system upon non-religious and a scientific and an equal basis for both sexes.

"5—Equal rights for all without distinction of sex or race

"6—The regulation of public affairs through agreement between the independent communes and confederacies.

Mr. Wolsey Weiant of Amsterdam Tex., a cousin of Mr. Warren Weiant, stopped in Newark over night on his way to New York. Mr. Weiant is the man to whom was sent the contributions from Newark to the Galveston flood suffereers.

Mr. Charles Sasser, son of William Sasser of 11 Jefferson street, has gone to the St. Francis hospital to have his hand amputated. Mr. William Sasser, his father, will go over Saturday morning to be with his son. This will be the third operation. The operation will be perforemed tomorrow morning.

MURDERED

The Man Who Wanted Him to Assassinate Chamberlain—Startling Plot Unearthed.

New York, Sept. 13.—A London cablegram to the World says: "London has been startled by evidence of a conspiracy to kill Joseph Chamberlain, the Colonial Secretary. Herman Jung, an old jeweler of Clerkenwell, who has been widely known for his socialistic affiliations, was murdered ten days ago

"Martial Faugeron, a Frenchman, who was charged today at Clerkenwell Police Court with the murder of Jung and committed for trial, told a remarkable story of the plot. Faugeron said he had been the recipient of small loans from Jung. The day of the murder Jung summoned him to his shop, where they discussed the misery caused by the South African War, for which, Jung declared, Mr. Chamberlain was responsible, and Jung told Faugeron that if he would kill Mr. Chamberlain he (Jung) through intermediaries, would guarantee him a fortune, tendering him £10 to buy good clothes in order to enable him to approach his victim.

Faugeron says he refused, whereupon Jung declared he should not leave the shop alive, and picking up a heavy iron, rushed on Faugeron and felled him to the ground. Faugeron in self-defense drew a knife and stabbed his assailant in the neck.

"Jung was a noted Socialist, the last survivor of the group of which Carl Marx was a member. They formed the Red Internationale in London in 1864. In spite of Jung's reputation of earlier years of being a violent red, personally he was a quiet and skillful organizer and was never specially connected with any of the acts of violence in which his reputed disciples were involved.

BANKING LAW CHANGES.

Toledo, O., Sept. 13.—At a meeting of the subcommittee of the Ohio Bankers' Association held at the Boody House in this city the following were present: M. H. Wilson of Cleveland, A. E. Rice of Fremont, S. P. Griffith of Cincinnati, W. A. Graham of Sidney, and David Robinson of this city.

Their report which is to be made, suggests important changes in Ohio banking laws. It is proposed that in cities of over 100,000 people capital of banks shall be at least $200,000, this to grade down proportionately to population. Villages of less than 1000 are not to have a bank. A State Banking Department is to be provided and be under the direction of a State Commissioner to be appointed by the governor. Such a legislative act as this is designed to protect depositors from unsafe and wildcat banking concerns. Several new and very important clauses are to be asked for in connection with savings banks, merchants and trust companies. The report will be submitted to the annual session of the association, which is to be held in Cleveland October 22 and 24

Making headway—knitting the neck of a sweater.

Misuse of Mails.

Ada, O., Sept. 13.—United States Marshal Ben J. J. Wagner of Toledo, came here, and on a warrant sworn out by Postoffice Inspector J. F. Oldfield, of Cincinnati, arrested Douglas Pugh, charging a violation of the postal laws in writing threatening and wrongful letters to several persons in this section, mostly women. He was taken to Toledo, where a hearing will be had Saturday before United States Commissioner B. F. Brough. Mr. Pugh is alleged to be the person who has been destroying rural mail boxes in this section during the past year.

Mother Disowns Her.

Rochester, N. Y., Sept. 13.—Mrs. Goldman, mother of Emma Golman, was interviewed concerning her daughter's arrest. She said:

"Emma Goldman is a worthless creature. I disown her. I am nearly 60 years old, and I don't propose at this age to be disgraced longer by her crazy ideas."

"How long is it since your daughter has been home?"

This is not her home. I don't have anything to do with her. She can't stop under the same roof with me, not for a single night."

"But she was in Rochester a short time ago?"

"Yes, but she didn't stop at my house."

TODAY'S MARKETS.

Chicago, Sept. 12.—Today's market closed: December wheat 70¼; corn 57; oats 35⅝.

Real Estate Transfers.

Ann A. Comstock to Attai M. Smith, real estate in Granville, $2,500.

Charles A. Pence and Anna Pence, his wife, to the Columbus, Buckeye Lake and Newark Traction company, real estate in Hebron, $3,500.

Henry Hoskinson and wife to the Columbus, Buckeye Lake and Newark Traction company, real estate in Hebron, $140.

Matilda G. Walllace and George Wallace to Michael J. Cosgrove, real estate in Newark, $3,000.

Gordon B. Loudin and Mary V. Murphy.

Prof. and Mrs. E. F. Appy have returned from their vacation and will be pleased to meet all those who desire to learn piano, mandolin or violin music. 2td

RUMMAGE SALE.

The annual Rummage Sale under the management of the Board of the Newark City Hospital will be held about the last of October. The date will be published later. Please keep this sale published later. Please keep for this sale all your second hand furniture, second hand clothing and everything else that you do not want. Remember the Rummage Sale is for the benefit of the hospital. 9-12 9-16 9-19

Of 1,410,769 negro heads of families throughout the United States, 264,288 own their homes and farms and 1,146,481 are tenants. In Georgia alone the negroes in a generation have gained possession of over 1,000,000 acres of land.

THE FAIR. THE FAIR.

There Was a Rush on

JARDINIERES

Sold over two hundred since last Saturday, but we have a good many yet. The

20 0/0 discount Sale

will continue until all are sold. Take advantage of the opportunity while we show a large variety to pick from. It is friendly tip.

THE FAIR,

No. 36 West Main St.

NEW FALL GOODS

Leave your order for your

FALL SUIT NOW,

Before the rush comes and get first choice.

Wm. Christian & Sons.

The Tailors and Furnishers.

For a SUMMER CRUISE take the

COAST LINE To MACKINAC

To Cleveland, Detroit, Toledo, Buffalo

To Mackinac, Georgian Bay, Petoskey, Chicago, Duluth

the Greatest Perfection yet attained in Boat Construction.

Luxurious Equipment, Artistic Furnishing, Decoration and Efficient Service.

Four Trips per Week Between Toledo, Detroit & Mackinac PETOSKEY, "THE SOO," MARQUETTE AND DULUTH.

Special service on account of Pan-American Exposition at Buffalo, will be operated during July and August. Direct connections will be made with C. & B. Line on night and day trips. Apply for Special Rates.

Every Day and Night Between Toledo, Put-in-Bay, Cleveland, and Buffalo

Day and Night Service Between DETROIT and CLEVELAND

Fare $1.50 Each Direction. Berths $1.00, $1.25. Stateroom, $2.25.

Connections are made at Cleveland with Earliest Trains for all points East, South and Southwest, and at Detroit for all points North and Northwest. SUNDAY NIGHT TRIPS DURING SEASON OF NAVIGATION.

Send 2c. for illustrated Pamphlet. Address, A. A. SCHANTZ, G. P. A., DETROIT, MICH. Detroit & Cleveland Nav. Co.

COMING TO NEWARK, O.

Hotel Warden Thursday, Sept. 26 From 9 a. m. to 4 p. m. One day only

The Chief Consulting and Examining Physician of The France Medical Institute Co., by request, will visit the above town on date named. Consultation Free and Strictly Confidential. If you are suffering from any disease, weakness or disability, why not consult an Experienced, Educated Specialist, one thoroughly equipped with all the necessary appliances known to medical science?

WEAK MEN AND WOMEN The France Treatment Will Make You Strong.

BLOOD POISON, VARICOCELE, STRICTURE

and Diseases of Men and Women Positively Cured by THE FRANCE TREATMENT.

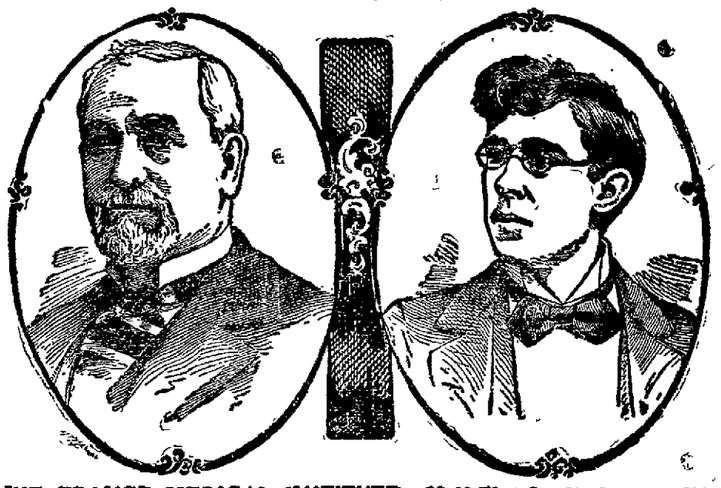

THE FRANCE MEDICAL INSTITUTE, 38-40 West Gay St., Columbus, Ohio One Block North of the State House

Established 1886. Largest Practice and Most Complete Institute of its kind in U. S. Our record of wonderful cures is second to none. During the past 20 years we have successfully treated thousands of cases. Our practice extends not only throughout the United States, Canada, and Mexico, but also includes many foreign countries. Our long experience, remarkable skill, and universal success for the past 20 years in Ohio, entitle us to the full confidence of the afflicted. The celebrated France treatment is acknowledged by many, including prominent physicians, as being the most complete and successful treatment known to the medical world, for diseases of men and women. Wonderful Cures Effected in old cases which have been unskillfully treated. Our success is indicated by cures effected. Testimonials sent us by physicians and patients is positive proof. References—We can refer you to the First National Bank, or any bank or reputable business house in Columbus, Ohio besides any reliable mercantile agency can be consulted as to our financial standing.

NO MONEY REQUIRED OF RESPONSIBLE PARTIES TO COMMENCE TREATMENT.

WHAT WE TREAT. We positively cure all curable diseases of the Stomach and Bowels, such as Dyspepsia, Constipation, Piles, Diarrhœa; Eye and Ear Diseases; Deformities and Surgical Diseases; Chronic and Desperate Rheumatic, Heart and Liver Diseases; Blood and Skin Diseases, such as Scrofula, Ulcers, Eczema, Pimples, Freckles, etc.; Female Diseases, especially those which have baffled the skill of other physicians. Epileptic Fits, Rupture permanently cured by a new, scientific method. Brain, Spinal and Nervous Diseases, Paralysis, Locomotor Ataxia, Neuralgia, Sciatica, Lumbago, Headache, Sleeplessness, Dizziness, Brain and Nervous Exhaustion, and Spinal Irritation. Cancer cured without the use of a knife. Kidney and Bladder Diseases. Bright's Disease, Diabetes, Inflammation of the Bladder, Enlarged Prostate, frequent and dribbling Urination, etc. Throat, Lung and Nasal Diseases, such as Catarrh, Bronchitis, Asthma, Consumption, Deafness, etc., cured by our original system of home treatment.

It costs no more to employ an expert than to risk your life with an inexperienced physician.

PRIVATE AND SEXUAL DISEASES.—A perfect cure guaranteed in all curable cases. Lost Manhood, Spermatorrhœa, Seminal Weakness, Effects of Youthful Indiscretion and Sexual Excesses, Nervous Debility, Exhausted Vitality, Confusion of Ideas, Aversion to Society, Loss of Memory and Energy, Impotency, etc., quickly and permanently cured by an original treatment. Gonorrhœa, Syphilis, Gleet, Stricture, Hydrocele, and Varicocele cured in the shortest possible time without the use of mercury or hindrance from business. Curable cases guaranteed when others have failed. Low charges; consultation free.

The France System of Local Treatment with Medicated Pad for Men is positively the most complete and successful known for Varicocele and Stricture, also weak and undeveloped organs.

IMPORTANT TO LADIES.—After years of experience, there has been discovered the greatest cure known for all diseases peculiar to the sex. Female diseases positively cured by a new method. The cure is effected by home treatment. Entirely harmless and easily applied. Consultation and correspondence free and strictly confidential.

OUR MEDICATED BOUGIE NEVER FAILS TO CURE.

THE FRANCE URETHRAL TREATMENT is a medicated Bougie for the cure of Stricture and all forms of Diseases of the Bladder, Urethra, and Prostate Gland. The Bougies are inserted into the urethral canal upon retiring at night, and slip into position without the slightest effort, requiring a short time to dissolve. They act like a mild electric current, invigorating and imparting vim and snap to the entire body. The curative effect is felt from the first application. Our special treatment completely dissolves the Stricture and permanently removes obstructions from the urinary passage.

Treatment by Correspondence. Each person applying for Medical Treatment should bring or send from two to four ounces of urine, which will receive a careful chemical and microscopical examination. We have cured thousands of cases we have never seen. Write for book of 100 pages and list of 500 questions. Correspondence, Consultation and Examination free and strictly confidential. No names published without the written consent of the patient. Treatment sent by mail or express to any part of the United States.

Call on or Address The France Medical Institute Co., 38 W. Gay St., Columbus, O.

The grease in Cod Liver Oil is worse than useless. It deranges the stomach and hinders digestion.

That's the reason Hagee's Cordial of Cod Liver Oil with Hypophosphites of lime and soda is so much better than the oil itself. The grease and the taste have been eliminated—the active principles only being retained and concentrated. You get all the good without any of the bad. The stomach assimilates it, the blood absorbs it, the nerves feed on it.

Take Hagee's Cordial in the summer and have an overcoat of flesh when winter comes.

Sold by all druggists. Prepared by Katharmon Chemical Company, St. Louis, Mo.

OLD CROW KENTUCKY WHISKEY

For Gentlemen who cherish Quality.

Sold by S. E. [illegible]sythe.

USE Kelle[illegible]'S INKS. MUCILAGE. PASTE AND SEALING WAX

For sale by stationers.

COAL.

W. H. Weekly is still selling first class lump coal at $2.25 per ton. All orders must be accompanied by the cash. Give me a call and save money. No. 23 South Park Place. dtf

Newark Steam Works

Renovators of Furniture, Carpets, Feathers.

Frank Myllus, Successor to J. W. Evans.

Moul Street. Both 'Phones

DR. G. S. FARQUHAR,

Specialist in Chronic Diseases.

Twenty-five years experience. Office hours 8:30 to 11:30 a. m. 1:30 to 5:30 p. m. 6:30 to 9 p. m. New 'phones 105.

No. 17 North Fourth st., Newark, O.

WRIGHT'S CELERY TEA will give you a healthy appetite, good digestion and strong nerves.

25c. and 50c. a box at druggists or by mail. The Wright Medical Co., Columbus, O.

Are You Getting Your Share of Prosperity? In other words: Are You Getting FIVE PER CENT INTEREST On Your Savings Deposits?

THE INDEMNITY SAVINGS & LOAN CO. PAYS 5 PER CENT INTEREST ON SAVINGS DEPOSITS

ASSETS---$1,350,000

Special department for out-of-town depositors. We have depositors in nearly every county in the state. You can do business with us safely, quickly and profitably BY MAIL. Write for booklet,

"Banking by Mail,"

which contains full particulars and valuable financial information; sent free.

THE INDEMNITY SAVINGS & LOAN CO. CLEVELAND, OHIO.

Ecuador Neutral.

Washington, Sept. 13.—The Colombian legation received a long cablegram from the state department at Bogota, the Colombian capital, reporting that everything was quiet there and announcing a lack of authentic news regarding the bombardment of Rio Hachu by the Venezuelan fleet. The legation has received a letter from the Colombian minister at Quito, Ecuador, dated Aug. 28, saying that the Ecuador government has given him the most friendly asurances of an intention to maintain strict neutrality toward Colombia.

Pope's Sympathy.

Washington, Sept. 13. — A delayed cablegram to Cardinal Martinelli from Cardinal Rampolla, secretary of state to Pope Leo, dated Sept. 7, says: "The holy father has learned with great sorrow the attempt to assassinate the president of the United States. Your eminence will convey to Mr. McKinley the expression of his holiness' sympathy and regard for his person, assuring him that his holiness execrates with all the power of his soul the horrible crime, and with equal energy prays for the president's speedy recovery."

TO START THE MILLS

Whether Settlement Is Effected With Strikers or Not.

DETERMINATION OF THE COMPANIES.

Host of Peace Rumors Dissipated by the President of the Amalgamated, Who Claims There Are No New Developments—Steel Trust to Entertain No Further Propositions.

Pittsburg, Sept. 13.—The absence of President Shaffer from Amalgamated headquarters lent color to the report that a settlement had been reached. By many Mr. Shaffer was supposed to be in New York in conference with President Schwab, and others were convinced that he was in conference with the American tin plate officials, discussing a proposition to call the strike off as far as that company was concerned. When President Shaffer finally appeared at headquarters he dispelled all hopes by saying there was no change in the situation. Immediately after arriving at the office Mr. Shaffer called the national officers to his room for a conference, which lasted 40 minutes. It was impossible to learn what the talk was about, as none of the participants would talk.

Mr. Shaffer said he had not heard of any developments, and repeated the assertion that he was going home to rest and would not leave the city. It was said at Amalgamated headquarters that the steel combine had refused to entertain any further propositions of settlement for the Amalgamated Association. This would seem to strengthen the report from New York that the situation is now in just the shape it was before the first conference at Cleveland, in the hands of the constituent companies for settlement; that Mr. Schwab and Mr. Morgan have turned the matter over to the local officials, and that if anything is done it must be done by them and through the officers in New York.

The officers of the American Steel Hoop company, the American Tin Plate company and the American Sheet Steel company are under orders now to start their mills either by opening them nonunion or effecting a settlement with the strikers. None of the three who were served with eviction notices were more than three months in arrears in their rent, and when the constable served the notices all tendered their rent to date, but on instructions from the company the constable refused to accept the money.

The leases for the 50 houses owned by the company contain two unusual clauses. One provides that when the tenant ceases to be an employe of the company he shall peaceably give up possession of the premises. The other provides that, on the tenant refusing to work longer for the company, information may be made before an alderman and the tenant ejected.

With drawn revolvers, two officers sat on the top seat of a cab and escorted six nonunion men into the Monongahela steel plant. A great crowd of strikers and sympathizers pursued the cab to and from the mill, and when the return trip was begun both officers once more drew their guns, and at Fourteenth and Carson streets one shot was fired from the cab. Fortunately no one was hit. The streets in the vicinity of the Monongahela plant are now virtually in a state of siege.

Bryan's Views.

Lincoln, Neb., Sept. 13.—In a letter to George W. Harris, president of the Bryan Traveling Men's club of St. Louis, made public, W. J. Bryan outlines what he believes will be the leading political issues of 1904. Mr. Bryan insists the silver qestion is not settled, that the fight against trusts must continue, together with opposition to government by injunction, and finally that the Kansas City platform bids fair to be a sound declaration of Democratic principles.

Was Deported.

Tampa, Fla., Sept. 13.—Angel Rodriguez, one of the leaders of the Resistencia union of cigarmakers, appeared in this city Wednesday and it is said made an effort to check out of the banks a sum, supposed to be $16,000, belonging to the union, for the use of the union. For some hours he was not molested, but during the day he was halted by a single citizen and since then has not been seen. The supposition is that he has been deported.

Struck Oil.

Charleston, S. C., Sept. 13. — The town of Lake City, Williamsburg county, is greatly excited because an artesian well borer is reported to have struck oil and coal in quantities at a depth of 65 feet. What is believed to anthracite coal, in pieces as large as guinea eggs, was found, and the fluid accompanying is said to "smell and burn exactly like kerosene."

Colombian Situation Serious.

City of Mexico, Sept. 13. — Americans proceeding from South America state that the Colombian situation is far worse than reported by the papers. They say that probably 25,000 men have been killed since the beginning of the rebellion. One man claims to have seen 1,000 dead bodies piled in heaps and consumed by burning.

Mexican War Veterans.

Cleveland, Sept. 13.—The Mexican War Veterans' association listened to reports about pensions and passed general resolutions and a special resolution of thanksgiving upon the prospect of President McKinley's recovery. Of the 110,000 veterans of the Mexican war only 5,000 now survive. Their average age is 79 years.

THIS GIRL IS POSING. FIND THE PHOTOGRAPHER AND THE CAMERA.

Photo by Luckhardt, Vienna.

BARONESS KATTI SCHRATT.

Baroness Schratt, the beautiful Austrian actress with whom it is said Emperor Franz Josef has contracted a morganatic marriage, is coming to America for a short engagement.

Photo by Notman, Montreal.

RIDEAU HALL, OTTAWA, WHERE THE DUKE AND DUCHESS OF YORK WILL BE ENTERTAINED NEXT WEEK.

Advocate Puzzle Picture.

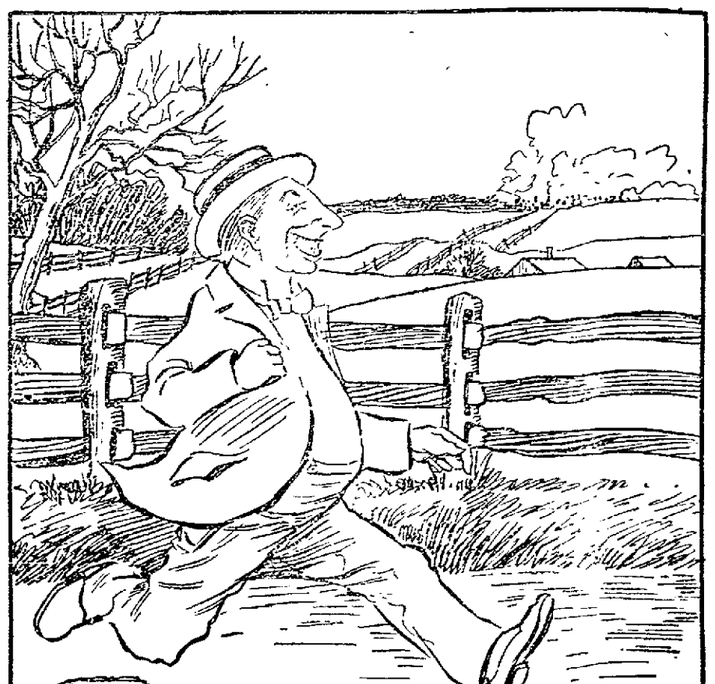

THIS MAN CARRIES WITH HIM A GOOSE. CAN YOU FIND IT?

THE PRESIDENT

(Coninued from Page 1.)

news from the president's chamber, causing the greatest alarm. Early Thursday evening the distinguished patient experienced a turn for the worse. He failed to rally and as the night wore on he became critically ill. The food taken during the day had not agreed with the president. It had not been disposed of, and the rise in his pulse was attributed to that fact. It may be stated quite positively that the consulting physicians did not believe that the failure to digest the food was due to the condition of the wounds in the sides of the stomach, which were believed to be practically healed, and so pronounced by Dr. McBurney and his assistants. The fact that the food would not agree with the patient could not have been anticipated, so it was stated, but as soon as it was found that it had not, the administration of food by the mouth was discontinued. The problem which confronted the physicians was to dispose of this undigested food in the stomach. The fatigue of the patient noted in the afternoon bulletin continued during the night, and several times the president murmured, "I am so tired, I am so tired." Dr. Charles D. Stockton, who has a fine reputation as a general practitioner here, was called in at the evening conference. The problem was one for the physicians rather than the surgeons, and the advice and counsel of Dr. Stockton was considered advisable.

At midnight the physicians issued a bulletin declaring that all unfavorable symptoms had disappeared, but the pulse at that hour was considerably above normal. The bowels finally yielded to treatment.

Heart Failed Him.

The decreased rapidity of the pulse from 128 to 120, which followed the bowel movement, was exceedingly gratifying. The physicians are really alarmed about the president's heart. The action of the bowels was produced by the administration of calomel and oil.

President McKinley experienced a sinking spell shortly after 2 a. m. The physicians administered restoratives to him with the hope of reviving him. A general call was sent out to the physicians and the members of the cabinet now in the city. Dr. Park reached the house at 2:50 and shortly after him came Secretaries Hitchcock and Wilson. The press was authorized to say that President McKinley was critically ill.

At 3 o'clock all of the physicians were gathered at the bedside of the president. It was stated that digitalis was being administered to the president. Several messengers were hurried from the house. It was understood that they carried dispatches to the absent members of the cabinet and the kin of the president. Additional lights burn for those in the Milburn home and the household is astir. Beyond the statement that the president was critically ill no further announcement was authorized, but it was manifest that the wounded president faced a

Grave and Serious Crisis.

Alarm could be read in the actions of those to whose nursing and care he was committed. The scene about the house was a dramatic one.

The following was issued by the president's physicians at 2:59 a. m.: "The president's condition is very serious, and gives rise to the gravest apprehension. His bowels have moved well, but his heart does not respond properly to stimulation. He is conscious. The skin is warm and the pulse small at regular beats, easily compressible, and 126; respiration 30, temperature 100."

At 2:35 a. m. the president was so weak that he apparently did not suffer much. Strychnine, digitalis and other powerful heart stimulants did not produce effect, and the worst is feared. His death might occur any time from heart exhaustion. Mrs. McKinley had not yet been notified of the change for the worse.

At 3.55 a. m. the physicians were still assembled at the bedside of the president. They were administering digitalis and strychnine. They looked for a rally, but up to that time no hope came from them to those who were waiting on the outside.

At 4 o'clock no word of encouragement came from the Milburn house. Drs. Mann and Mynter left the house at 4 o'clock. The latter said: "The president is in better condition than he was an hour ago. We have not given up hope. He has rallied somewhat and we are going home." Dr. Mann also said that the president rallied, but both physicians declined to go into details concerning the character of the heart stimulants administered or the cause of the collapse.

Telegrams were forwarded to Vice President Roosevelt notifying him of the sudden change for the worse in the president's condition and the fears that were entertained.

4:15 a. m.—The rally at 4 o'clock was very slight. At 4:15 Secretary Cortelyou and Mr. Milburn emerged from the house and walked up the sidewalk inside the roped enclosure. Secretary Cortelyou said the president was resting, that four physicians were in the sick chamber, but he offered little in the way of encouragement.

At 4:35 Secretary Wilson stepped out of the house. "The president is a little better," said he. "His heart action and his circulation are both better. I have not given up hope."

"Is the president conscious?"

"Perfectly so."

"Does he realize his critical condition?"

"I do not know as to that."

In addition to the other restoratives saline solution was used shortly after the president's sinking spell began.

Secretary Cortelyou sent the following telegram to Colonel Montgomery, in charge of the telegraph office at the White House: "The president is critically ill. Notify the cabinet. The president's condition has grown worse during the night and he is extremely weak."

Demented Farmer's Deed.

Marquette, Mich., Sept. 13.—Armed with a shotgun, declaring he would shoot the first person who attempted interference, a farmer named Lupton, living near Germfask, held at bay a crowd of neighbors while the great bulk of his property went up in smoke. Lupton hauled practically everything of value he possessed to his big barn, which contained about 100 tons of hay, besides vehicles and the like, and after the horses and cattle were also locked in applied a match, next setting fire to his dwelling house. When the barn and house had been practically consumed Lupton fled to the woods, and was later found by a searching party, concealed in a hay stack in a nearby field. He has a wife and family. It is believed that he is demented.

Governor Nash's Announcement.

Cleveland, Sept. 13.—Governor Nash issued the following announcement: "I wish to announce to the people of Ohio that I will set apart Sunday, Sept. 22, as a day for thanksgiving and rejoicing. I will prepare a proclamation within the next two or three days calling upon the people of Ohio, the home of our beloved president, to send up their thanks to the Almighty Ruler for the life of President McKinley."

Disastrous Freight Wreck.

St. Paul, Sept. 13. — A disastrous freight wreck occurred on the Great Northern railroad near the Cascade tunnel in Washington. The cars jumped the track and piled up in a heap. Fire ensued and 31 cars loaded with merchandise were totally destroyed. The engineer, Frank Fahlgen, and the fireman, John Campbell, were unable to escape from the engine and were killed. Conductor Nordquest was injured.

Powers Support Spain.

London, Sept. 13.—A dispatch from Tangier says the Austrian, British, French, German and Russian representatives have sent a joint note to the sultan of Morocco supporting Spain's demands for the release of the Christian captives captured by the Moorish tribes, compensation for their capture and the punishment of the tribes.

Sentence Commuted.

Frankfort, Ky., Sept. 13.—Governor Beckham commuted to life imprisonment the death sentence of Holly Strutton, who was to have been hanged at Lawrenceburg for the murder of Newton Searcy.

Prison Officials Dismissed.

Indianapolis, Sept. 13. — Harry L. Henderson, chaplain and state agent, and Dr. A. L. Spinning, physician at the state's prison at Michigan City, have resigned and are no longer connected with the institution. They resigned at the request of Warden Shideler, who declines to make public the reason, except to say that he asked for their resignations for the betterment of the prison. Warden Shideler tendered his resignation to Governor Durbin a few days ago and it has been accepted.

Girl Pupils Arrested.

St. Petersburg, Sept. 13.—The pupils of a young ladies' school near Count Tolstoi's residence at Yasnaia, with their teacher and other young persons of the neirghborhood, called upon him and presented the count with flowers. They have been arrested and their teacher has been dismissed.

A Consolidation.

Washington, Ind., Sept. 13.—The Collier Shovel company has been consolidated with the Chicago Steel Manufacturing company of Chicago, and the plant will probably be moved to Hammond, where the Chicago concern has a large establishment. The capital of the consolidated concern will be $650,000.

SPORTING EVENTS.

Results of the Several Baseball Games.

American League.

At Detroit—Detroit 5, Cleveland 4; second, Detroit 4, Cleveland 3.

At Baltimore—Baltimore 4, Philadelphia 3; second, Baltimore 4, Philadelphia 5.

At Washington—Washington 6, Boston 6; 10 innings, darkness.

At Milwaukee—Milwaukee 5, Chicago 1; second, Milwaukee 0, Chicago 4.

CLUBS.	W.	L.	P.C.	CLUBS.	W.	L.	P.C.
Chica...	77	47	.623	Balto...	59	59	.500
Bost....	67	52	.564	Wash.	54	65	.449
Detr...	67	54	.554	Cleve...	51	69	.426
Phila..	63	54	.517	Milw..	45	77	.367

National League.

At Philadelphia — Philadelphia 9, St Louis 10.

At New York—New York 3, Cincinnati 5.

CLUBS.	W.	L.	P.C.	CLUBS.	W.	L.	P.C.
Pitts...	74	42	.638	Bost.	59	61	.492
Phila.	70	50	.584	Cin'ti...	46	68	.404
Brook...	69	52	.570	Chica...	50	74	.403
St. L...	61	58	.525	N. Y...	45	72	.385

Western Association.

At Columbus—Columbus 9, Toledo 4; second, Columbus 5, Toledo 1.

At Dayton—Dayton 4, Marion 1.

CLUBS.	W.	L.	P.C.	CLUBS.	W.	L.	P.C.
Dayton	78	52	.600	Wheeling	67	63	.515
Col'b.	75	54	.581	Marion	54	70	.435
Toledo	72	55	.568	Mar'n...	49	80	.377
Ft. W.	72	59	.549	Cols....	48	82	.367

Turf Winners.

At Gravesend—St. Talmadge, Henry of Franconia, Odnor, Haviland, Muresca, Bloma.

At Sheepshead Bar—Chuctanunda, Wee Taper, Amelina, Herbert, Lost Chord, Lady Cordelia.

At Fort Erie—Margaret Steele, Papermaker, Lofter, Flintlock, Prince Eshel, Competitor.

At St. Louis—Pancharm, Elsie Bramble, Colonial Girl, Siddons, Jessie Jarboe, Jake Weber.

TODAY'S MARKETS.

Groceries.

(Corrected by J. M. Browne & Sons.)

Butter, Creamery	23
Butter, country	18
Eggs	15
Home Mills Flour (¼)	1 10
Clover Leaf Flour	60 and $1.15
Home Mills Flour (½)	55
Gold Medal Flour (¼)	1 25
Gold Medal Flour (½)	65
Roasted Coffee, bulk	15-35
Cream cheese	12-16
Swiss cheese	20
Potatoes, pe bu	$1.20
Lard	12½
Mackerel	5-10-25
Sugar, lump	8
Sugar, brown	5½
Sugar, granulated	7
Sugar, A-Coffee	6½
Dry Salt Pork	12

Retail Meat Market.

(Corrected by Chas. Metz & Bros.)

Bacon	15
Boiling Meat	6-10
Chuck Roast	10
Pickeled Pork	12½
Porterhouse Steak	18
Pork Roast	12½ to 15
Pork Chops	11-15
Pork Sausage	12½
Rib Roast	10-12½
Sliced Ham	20
Whole Ham	14
Boiled Ham	30
Veal Cutlets	18
Round Steak	15
Spring lamb	10-15
Lard	12½
California Hams	10

Today's Local Hay and Grain.

Corrected by Brown Bros.

(Wholesale Prices.)

Hay, timothy, new, per ton	$9.00
Straw, per ton	$5 00
Corn, per bushel	60
Wheat, per bushel	65
Oats, per bushel	32

Grain and Stock Prices For Sept. 12.

Cleveland — Cattle. Good to choice dry fed steers, 1,200 lbs. and upwards, $4 90@5 00; good to choice dry fed steers, 1,050 to 1,150 lbs., $4 60@4 80; green half fat, 1,000 to 1,200 lbs., $4 25@4 40; green half fat, 900 to 1,000 lbs., $3 75@4 00; good to choice heifers, $4 00@4 50; fair to good, $3 50@4 00; cows, common to choice, $2 00@3 50; bulls, good to choice, $4 00@4 75. Sheep and Lambs—Good to choice wether sheep, $3 65@3 75; fair to good mixed sheep, $3 25@3 50; culls and commons, $1 50@2 50; lambs, good to choice, $4 50@4 75; fair to good, $4 00@4 50; culls and commons, $3 25@3 75. Calves—Fair to best, $5 50@6 50. Hogs—Yorkers, $6 70; medium, $7 05.

Chicago—Cattle: Good to prime steers, $5 10@6 40; poor to medium, $4 00@5 75; stockers and feeders, $2 75@4 50; cows, $2 50@4 00; heifers, $2 00@4 75; canners, $1 50@2 40; bulls, $2 25@4 75. Texas steers, $3 00@4 50, western steers, $3 75@5 25. Sheep and Lambs—Good to choice wethers, $3 75@4 25; fair to choice mixed, $3 50@3 80; western sheep, $3 25@3 90; native lambs, $3 00@5 00; western lambs, $4 00@5 00. Calves—$3 00@6 00. Hogs — Mixed and butchers, $6 10@6 70; good to choice heavy, $6 60@6 90; rough heavy, $5 00@6 40; light, $5 10@6 60. Wheat—No. 2 red, 69½@70c. Corn—No. 2, 53½@53¾c. Oats—No. 2, 34½@34¾c.

Pittsburg — Cattle: Choice, $5 60@5 80; prime, $5 30@5 50; good, $5 10@5 25; tidy butchers, $4 50@5 00, grassy kind, $3 75@4 50, heifers, $2 70@4 75; cows, stags and bulls, $2 00@4 00; fresh cows, $20 00@50 00. Sheep and Lambs—Choice sheep, $3 80@4 05, good, $3 50@3 75; fair, $3 25@3 40, yearlings, $2 50@4 10; lambs, $3 00@5 00. Hogs—Heavy, $7 00@7 05; mediums, $6 90@7 00, heavy Yorkers, $6 80@6 85; light Yorkers, $6 60@6 75, grassers, $6 50@6 60, pigs, $6 00@6 25.

Buffalo — Cattle: Good to prime steers, $5 50@5 60, fair to good exporters, $5 35@5 45; shipping, $5 15@5 40; butchers, $4 40@4 75, cows, $3 45, heifers, $3 50@4 75; stockers and feeders, $3 25@4 25. Sheep and Lambs—Best lambs, $4 85@5 10; fair to good, $4 50@4 70; culls and common, $3 00@3 75, mixed sheep, $3 50@3 75; culls and bucks, $1 50@2 50; western and yearlings, $4 00@4 20. Hogs—Pigs, $6 00; Yorkers, $6 75@7 30, mediums, $6 85@6 95; heavy, $7 00.

New York — Cattle: Steers, $4 25@5 00; oxen and stags, $4 00@4 50; bulls, $2 50@3 50; cows, $1 05@3 75. Sheep and Lambs—Sheep, $2 50@3 75; culls, $2 00, lambs, $3 75@5 00, choice, $5 25@5 35; Canada lambs, $5 00@5 25. Calves—Veals, $5 00@7 50. Hogs—Prime state, $6 75. Wheat—No 2 red 76½c. Corn—No. 2, 62½c. Oats—No 2, 38c.

Cincinnati — Wheat, No. 2 red, 71½@72c. Corn—No 2 mixed, 57½c. Oats—No. 2 mixed, 36@36½c. Rye—No 2, 56@56½c. Lard—$3 27@3 25. Bulk Meats — $3 02½. Bacon—$10 25. Hogs—$4 50@6 50. Cattle—$2 25@5 25. Sheep—$1 25@3 25. Lambs—$2 50@5 25.

Columbus—Fruits and Vegetables — Jobbers' Selling Prices—Cabbage: Ohio, 1½c per lb., celery, Ohio, $2 00@2 25 per case; new potatoes $1 05@1 15 per bu.; sweet potatoes, $2 75 per bbl.; onions, $2 50 per bbl., tomatoes, home grown, 75c@$1 50 per bu.

Toledo — Wheat, 72c, corn, 57c; oats, 35c; rye, 53c; clover seed, $5 20.

Baltimore — Butter: Fancy creamery, 20@21c. Eggs—Fresh, 13@16½c.

Tentative Interment.

A poor Scotchwoman lay dying, and her husband sat by her bedside. After a time the wife took her husband's hand and said:

"John, we're goin to part. I have been a gude wife to ye, haven't I?"

John thought a moment.

"Well, just middling like, Jenny, ye know," anxious not to say too much.

Again the wife spoke.

"John," she said faintly, "ye mann promise to bury me in the auld kirkyard at Str'avon beside my mither. I could na rest in peace among unco' folk in the dirt and smoke o' Glasgie."

"Weel, weel, Jenny, my woman," said John soothingly, "we'll just try ye in Glasgie first, an gin ye dinna be quiet we'll try ye in Str'avon."—Spare Moments.

WE NEED THE MONEY!

You Need the Goods.

Our buyers are now in New York and write us that they have bought a larger stock of Fall Goods than ever before.

Now we feel that we are going to run short of room to store and display these goods and that the best way to get more space is to turn some of the goods we now have into cash, for we don't want to be crowded and we won't carry over any summer goods. Here are some rippers.

2,000 yds. Silkoline. 1 to 8 yard lengths, regular 10c quality ---------- **5c**

10 Dozen Wrappers Good as any you ever bought at $1 to go at ---------- **69c**

1,000 Sun Bonnets 25c, 35c and 45c kinds your choice ---------- **15c**

Wash Goods Look over our 10c counter, many 20c and 25c qualities at **10c**

25 New Eton Jackets and Black Silk Taffeta Vests. $5 and $7.50 values choice at sale ---------- **$2.50**

1 Bale Brown Muslin 2 to 10 yard lengths 6c quality to go at **3¾c**

Men's Overalls 50c kind at ---------- **39c**

50 Dress Skirts $5.00 values to close at ---------- **$2.75**

All Wash Waists Cut in two to close.

Newark's Greater Store. **MEYER BROS. & CO.** The More We Sell the Cheaper We Sell.

Unprofitable Cheapness.

Cheap dentistry is extravagant, no matter what you pay for it.

My prices are low enough to be reasonable and high enough to pay for good dentistry.

Geo. H. Woods, Dentist.

22½ South Second Street. South of Post Office.

Dying, Cleaning, Pressing, Repairing.

GREEN DYE WORKS,

S. Fourth St.

'Phone 120.

Old clothes made new.

Goods called for and delivered.

Open evenings.

Newark Students.

Granville, O., Sept. 13—The following from Newark are students this year at Denison University Clark Brown, George Hartsborn, Fulton and Clay Van Voorhis, Ralph D Miller, Harold Bartholomew, Arthur Gray, Charles Patt, Richard and Wilfred Owens, Lee Gutridge, Roger Jones, W. L. Flory, Frederick Wright, Stewart Goldsboro, Mary Neal Dorothy Kibler, Mary Fulton, Florence Parrian, Corinne Metz, Shirley Pitser Etta Crilly, Mary Jones, Louise Jones, Clara McDonald, Fern Hann and Miss Lydia

More than 2,000 men are at work on the Swiss side of the Simplon tunnel and nearly 1 800 on the Italian side Much trouble has been caused by a vein of water which supplied 150 quarts per second.

RECEPTION

IN HONOR OF NEW PRESIDENT OF DENISON.

Remarks Made by Edward Kibler and Geo. B. Sprague of Newark and Several Others.

Granville, O., Sept 13.—Thursday night a reception was given in the Baptist church in Granville for the purpose of formally welcoming Dr. E W. Hunt, the new President of Denison University to his new field of labor. Notwithstanding the inclemency of the evening, quite a rain being in progress, the large congregation room of the church was comfortably filled with the members of the Board of Trustees, the faculty and students and citizens of Granville and friends of the university over the state

During the assembling of the audience a fine organ voluntary was rendered by Miss Roberts upon the magnificent organ belonging to the church.

Prayer was offered by Dr Lasher of Cincinnati, which was followed by Dr. H. F Colby of Dayton, who was the chairman, introducing Dr Hunt to the audience as the new President, selected by the Board of Trustees to manage the affairs and look after the future interests of Denison University.

Dr Hunt then in a few happy remarks accepted the Presidency and indicated his willingness to follow in the footsteps of his predecessors in the noble work set before him.

Prof J L Gilpatrick then made an address of welcome on behalf of the members of the University faculty cordially welcoming the new President to his new work

A fine vocal solo was then rendered by Mr H. M. Jackson of this place, which was much appreciated by the audience

Mr E M Thresher of Dayton, then delivered an interesting address on behalf of the members of the Board of Trustees of the University

Hon Harvey Keeler of Cleveland Prosecuting Attorney of Cuyahoga county, then made some stirring remarks on behalf of the alumni of the University.

Mrs. Hundley then rendered a fine vocal solo

Judge J. D Jones then made an appropriate address of welcome on behalf of the citizens of Granville.

Edward Kibler, on behalf of the county and President George B. Sprague on behalf of the Board of Trade of Newark, delivered addresses of welcome

An informal reception followed, the new President being introduced to all present, and an evening of rare social enjoyment was had.

WALTER HAINES

Was Married at Terre Haute, Ind., to Miss Josephine Richmond—Will Live in Indiana.

Cards have been received here announcing the marriage of Mr. Walter Haines to Miss Josephine Richmond, which occurred in Terre Haute, Ind. last week. The groom is a son of Mr. J H Haines, clerk in the B & O round house, this city, and was born and raised in Newark. He went to Terre Haute about a year ago to take the night foremanship in the North Baltimore Glass Works at that place, under General Manager Samuelson, formerly of this city The bride is a charming young lady, daughter of one of the leading merchants of Terre Haute The happy couple have the best wishes of all their Newark friends.

BENNINGTON GRANGE.

The members of Bennington Grange will hold their annual fair on September 26th in Rice's grove near Appleton and all are cordially invited to attend, bringing well filled baskets, that the day may be spent together in the grove The fair is free to all everybody Don't forget the date and arrange to spend the day at that place —Johnstown Independent.

Live news on every page

INDIANAPOLIS

Gets the Next Convention—Col. Rosebraugh Returns From the Meeting Held at Buffalo.

Colonel Cliff Rosebrough, delegate from Licking camp, Spanish American War Veterans of this city, returned home from Buffalo, N. Y., Thursday night, where he had been representing the camp at the national convention of the association.

Licking camp, through National Delegate Rosebrough, wishes to thank Lemert Post G. A. R., the Union Veteran Legion and Board of Trade of the city of Newark, and George R Geiger, Adjutant General of the State of Ohio for their endorsement of the camp's invitation to the National Association of Spanish American War Veterans to hold the encampment under canvas at the permanent camp grounds at Newark next year. The invitation was received and duly considered, but Indianapolis was named for the next encampment. A resolution was passed to consider Newark's claim next year at Indianapolis.

CLAM BAKE

Will be Enjoyed by Rownd Islanders at Buckeye Lake on Wednesday, October 9.

The directors of the Rownd Island club met Thursday night and decided to combine the next outings scheduled for September 19 and October 9, into one big affair to be held on October 9 It will be a clam bake with all the trimmings and the officers of the club anticipate a big attendance.

It is desired that all who will go secure tickets before October 1 from President A. T Speer, Secretary W V Jordan, Treasurer A. C. Hatch or General Manager W. C. Wells. Tickets for members of the club and guests will be prepared.

Mrs. Austin has just come to town *

HORSE'S KICK

TORE SAMUEL IMHOFF'S NOSE NEARL OFF.

Blow Rendered Him Unconscious--The Young Man Taken to His Home on Second Street.

Samuel Imhoff, Jr, met with a bad accident this morning while loading ice at the ice plant, into his wagon. The reins dropped and he stopped to pick them up, when one of the horses in the team kicked him squarely in the face. The blow tore his nose nearly from his face, and rendered him unconscious.

He was taken to Dr. D M Smith's office and the injury attended to, after which he was taken to his home on South Second street, where he is resting very well.

NARROW ESCAPE

From Fatal Injury of Sheriff Alexander on the Zanesville Race Track Thursday.

Sheriff James B. Alexander of Muskingum county, met with an appalling accident at 4:20 o'clock Thursday afternoon at Zanesville, during the races at the fair.

Mr. Alexander was driving his horse "Jim F." in the 2 35 pace. He was coming up the stretch in "scoring when he collided with the sulky drawn by Dr. J. L. Holden's horse He was thrown over the head of the horse and fell with great force to the track

The horse ran over him and around the track and nearly ran over him the second time.

It was some time before the injured man recovered consciousness. Mr Alexander is well known in Newark.

The extent of his injuries is, two fractures of the right fore arm inside of five inches, a bad cut above the right eye, a very badly bruised right leg, and several scratches on the forehead.

SUNDAY SCHOOLS.

The County Executive Committee Urges that the Fall Conventions Be Planned Without Delay.

The County Sunday School Executive Committee urges that fall conventions be planned at once. Some townships have already held conventions and the best reports reach us. The president of the one township association writes. "We have had a grand meeting The county workers were present and helped us very much Thank you for sending us such good help." These words of appreciation are very encouraging to our county officers and make them feel that their work is not in vain

As the days of autumn come, let us turn our attention to some definite work in our school Holding conventions, reading papers, delivering addresses, will not accomplish anything It remains for our workers to go home and put into practice the things brought out in the convention. There are many things to be done, that we scarcely know where to begin, but let us not fail to do something to increase the efficiency of our school. A Home department will extend the influence of the school. A normal class will afford a profitable winter's work and furnish a good supply of workers for the future needs of your church and school.

A teachers' meeting will prove most helpful to your workers Do not restrict it to your teachers, but admit all workers who would like to come. A cradle roll will draw to your school many who are not interested in church work. Every school can do something in one or more of these lines. Do not fail to observe Rally Day, the last Sunday in September or on some other date. Programs free.

WILSON A. HOLMES,
Co. S S Secretary, Granville, O.

Mrs. Austin has just come to town. *

Even a hungry sailor will scorn a bight of rope.

Mrs Austin has just come to town. *

Why Don't You?

Use Colgate's White Clematis Soap. a very fine soap, three cakes for 25c.

Use Hall's Headache Powders. They are quick to relieve and cure, 10 cents.

Use Hall's Tooth Powder to whiten and preserve your teeth, 25 cents.

Use Vinol To strengthen you both body and mind $1.00.

See the New Pocket Books that will please and suit you. Price from 10 cents to $4.00.

Use the Crab Apple Perfume that is dainty and sweet.

Eat Allegretti's or Gunther's Chocolate Creams. They are fine.

All of the above you get at

HALL'S Drug Store.

NEWARK BUSINESS COLLEGE. 17th Year. Bookkeeping, Shorthand, Typewriting, English branches and Penmanship. Day and evening sessions. S. L. Beeney, Principal.

LOT FOR SALE

The finest building site in Newark; 235x300 feet on the top of Granville Road Hill. Will be sold cheap. Inquire of

Jas. R. Fitzgibbon.

THE BIG STORE

Special Values In School Suits for Boys.

Make Prices on fine Neckwear look small. **We Purchased** 1,000 or more dozen of elegant neckwear from the manufacturer at a special low figure and by our saving we are able to make our customers the profit sharers to a large degree which the price list below will verify.

Line 1—The best 50c values in teck and fourinhand ties for ----35c

Line 2—Regular 50c values in teck and fourinhand ties for ---------29c

Line 3—All 25c teck and fourinhand ties for ---------18c

Line 4—All 25c windsor ties for ---------18c

Line 5—
Line 6—
Line 7—

Right in the midst of low prices we mention our high qualities in Men's Suits. These are noted for their character of style and fit.

Children's bows regular 25c values for 15c two for ----25c

Bat Wing ties 25c values for ---------19c

Club ties 25c values for- -8c

Special line of ladies Club ties regular 25c qualities for **15c.**

The Great Western Clothiers,

Hatters and Furnishers.

NOTICE

If you want the best Warm Air Furnace, Spouting, Tin, Slate and Iron Roofing, Steel Ceilings, Sheet Iron and Copper work, Repairing, Workmanship and Material call on

Bailey & Keeley

Nos. 78 and 80 West Main st. New 'Phone 133

SNOW FLAKE WHITE LEAD.

WARRANTED 5 YEARS

Sold by

M'Cune, Crane Co.

WEATHER PREDICTIONS.
For Newark: Showers tonight and Sunday. Warmer tonight.

THE NEWARK ADVOCATE.

ADVERTISERS WELCOME
At Advocate press room at 4 p. m.
See what you get for your money.

VOLUME 42.—NUMBER 29. NEWARK, OHIO, SATURDAY EVENING, SEPTEMBER 14, 1901. TEN CENTS A WEEK.

WILLIAM M'KINLEY, PRESIDENT, CALLED FROM DUTY ON EARTH.

Roosevelt Speeds Through New York To Take Oath of Office.

AFFECTING SCENE IN DEATH CHAMBER.

Mrs. McKinley Who is Bearing Up Well Did Not See the President Die--Ohio National Guard to Attend Funeral Stock Exchanges in England and America Close --Sad Scenes at Buffalo.

THE LATE WILLIAM M'KINLEY.

Buffalo, Sept. 14.—President McKinley died at 2:15 a. m. today. The warrior, statesman, diplomat and American gentleman, after a gallant fight for his life, went down before the assassin's bullet, while all the world, horror-stricken at the awful deed, looked on in helpless pity.

The surgeons had been expecting the end for 24 hours. In fact, it was just 24 hours to the minute from the time the President had his first sinking spell until he slept away.

It was about 3 p. m. Friday that the end came plainly into view. Until that time the President insisted that he would get well. He laughed, joked, chatted and teased his nurses. But at that hour a vise like grip closed over his heart as though it would choke out the life breath. The President looked up at his nurse and then out at the gloomy weather.

"The sunshine is all gone" he said. "I am afraid it almost over." His words were prophetic, the heart could not keep up its work. The pulsations rushing through the weakening veins which should have sent the life blood were weak and irregular and at 6 p. m. it was known that Mr. McKinley was dying. Bad news spreads rapidly.

A poor old woman struggled past the double cordon of police and armed sentries and seized Dr. McBurney's hand. "Oh, doctor, don't let him die." she pleaded.

"I'd give my life for his madam, as I have given my skill, but neither are of any avail."

Time passed, each second marking the steady advance of death.

Relatives and friends were hastily summoned. Carriages and automobiles dashed frantically up the long narrow lanes which the people silently and respectfully made for them.

Until 9 p. m. Mrs. McKinley had not been told of the change in her husband's condition, but then it could be concealed from her no longer.

"The President is very ill; he may not recover." said Rr. Rixey to her gently, as he led her to the dying man's bedside.

"We want you to bid him farewell, if you will not excite him." The gentle eyes made the promise the lips could not utter and she was half carried to the President's bedside. There the surgeons and nurses left her, not caring to break in upon the sanctity of that last farewell. When they entered again the President was talking incoherently of boyhood's days and scenes of home, of mother, and sweetheart. Mrs. McKinley had fainted Loving hands bore her to her chamber where she soon recovered and bore up bravely. Then the dying man's friends were admitted, Senator Hanna leading them all. The executive's eyes were glassy but he turned them around to the group and smiled as the sobs rose in the silent room.

"Good bye to all, good bye," he whispered, "It is for the best. It is His will, not ours be done. Nearer my God to Thee. It has brought me many crosses, but I lived it well."

His mind was wandering and he was soon unconscious.

Mrs. McKinley last saw her husband between 11 and 12 o'clock. At that time she sat by the bedside holding the hand of her dying husband. The members of the cabinet were admitted to the sick room singly at that time.

Mrs. McKinley did not see him die.

King Edward's Sympathy.

LONDON, Sept. 14.—King Edward today forwarded to Ambassador Choate the following message which clearly outlines his majestic sorrow:

"Most truly do I sympathize with you and the whole American Nation at the loss of your distinguished and ever to be regretted President."

(Signed) "EDWARD R."

Roosevelt Twenty-Sixth President.

WASHINGTON, Sept. 14.—This city is in deep mourning. Among those most sincere in their grief are the old retainers of the White House, many of whom have been there since Lincoln's time. They cried like children at the news. All public departments are closed for the day.

The instant McKinley breathed his last Theodore Roosevelt became the 26th President by law, needing no official act of the government to designate him such.

FALSE ALARMS

Announcement of Death Sent Out From Buffalo Friday Night Before Death Occurred.

Buffalo, Sept. 14.—The knowledge that the President's death was a matter only of moments put a severe strain on all the watchers last night. False alarms were frequent. A few minutes after 11 o'clock some one came hurriedly from the Milburn residence and walked to the rope. Before he could reach it some correspond who had recognized the usual conveyor of official bulletins had shouted, "He's dead" and had rushed for the telegraph office. It was a race joined in by twenty. Men pawed over one another to get the word in first. The wires were opened and the first words of the premature messages dispatched before the falsity of the dispatch could be verified. Then the news, hours later, finally came and was verified.

MISS GOLDMAN

Was Spirited Away From Chicago Police Station But Was Returned on Saturday.

Chicago, Sept. 14.—In anticipation of violence, Miss Emma Goldman was spirited away from the Harrison street annex and returned to that station this morning. Contrary to expectation the court building today was comparatively free from crowds prior to the reopening of the proceedings in habeas corpus for the release of the nine anarchists. Policemen were about in numbers, but when Judge Chetlain took up the case there was very little need for their presence.

Counsel for the anarchists asked the court to remand the prisoners to jail until the excitment has abated.

The hearing was postponed until Tuesday.

NO STOP AT UTICA.

Utica, N. Y., Sept. 14.—Roosevelt's special trani went through Utica at 9:42 without stopping.

OATH

TAKEN AT BUFFALO TODAY BY ROOSEVELT.

HURRIED THROUGH NEW YORK STATE ON SPECIAL TRAIN.

NEW PRESIDENT ARRIVED AT 1:30 THIS AFTERNOON.

He Took Oath of Office at Residence of Ansley Wilcox, at 2:30 O'Clock After Having Visited the Milburn House, Where the Body of Deceased President Lies.

Buffalo, Sept. 14.—Rosevelt arrived here at 1:30 this afternoon. He was immediately driven to the home of Ansley Wilcox, where the oath of office was administered at 2:30 p. m.

Buffalo, Sept. 13.—President Roosevelt after a visit to the Milburn home, returned to the Wilcox residence about 2:30 this afternoon, and was formally sworn in as President of the United States.

Albany N. Y., Sept. 14—Theodore Roosevelt, who is now in effect President of the United States, arrived at Albany at 7:56 this morning. He has the private car of Vice President Young of the Delaware and Hudson railway. At 8:02 o'clock this morning he was speeding over the New York Central railroad on his way to Buffalo at the rate of 75 miles an hour. The track was cleared for him and he will reach Buffalo about 1 o'clock this afternoon Roosevelt was much fatigued and was asleep when the train reached Albany, and Secretary Loeb would not disturb him. An Albany newspaper man who is a personal friend of Roosevelt, telegraphed asking permission to accompany the party to Buffalo. The reply was that Roosevelt regretted that he was unable to give the desired permission; but that he could not allow newspaper men on the special train.

FAST TIME MADE.

Buffalo, Sept. 14—The fastest time between Albany and Syracuse was made through Oneida village when the special covered one mile in 42 seconds. The only person allowed to board the train here was Trainmaster Remingway.

Mrs. McKinley Bears Up Bravely.

BUFFALO, Sept. 14.—Mrs. McKinley it is reported, passed a good night, and is bearing up bravely today.

BUFFALO, Sept. 14.—Reports of Mrs. McKinley continue encouraging Secretary Cortelyou reports she is doing well and shows no sign of collapse. She has rallied and now seems reconciled to a great degree to her loss, but apprehension concerning her has not yet been wholly dispelled.

The Funeral Arrangements.

BUFFALO, Sept. 14.—The McKinley funeral arrangements to date are a special funeral train will leave for Washington at 7 a. m. Monday, the body to lie in state Tuesday and Wednesday, special funeral train to leave Washington Wednesday night, interment in the family lot at Canton, Thursday.

German Flags Half Masted.

BERLIN, Sept. 14.—The Kaiser has ordered flags on public buildings, military posts and German warships half masted out of respect to McKinley. This is unprecedented.

Messages of Sympathy.

PARIS, Sept. 14.—President Loubet has sent word of sympathy to Mrs. McKinley. So has Emperor France Josef of Autria.

ROME, Sept. 14—Pope Leo wept when he heard the news and suspended all audiences at the Vatican. He sent a message of sympathy to Mrs. McKinley.

Schley Court to Close.

WASHINGTON, Sept. 14.—The Schley court will adjourn Monday out of respect to McKinley. No date has been set for resuming the inquiry.

Bullet Not Located.

BUFFALO, Sept. 14.—Dr. Wasdin at 2:15 this afternoon said an autopsy on the President's remains had been performed, but they failed to find the fatal bullet.

O. N. G. TO ATTEND FUNERAL.

COLUMBUS, OHIO, Sept. 14.—Governor Nash has issued a proclamation eulogizing President McKinley and calling upon the people to express their grief by displaying the usual evidences of mourning and honoring the President's memory in every possible and appropriate manner. It is his hope that the President's remains may be allowed to lie in state in the capitol building, as did those of Lincoln and Garfield.

Governor Nash, as Commander-in-Chief, will issue an order for the entire strength of the Ohio National Guard to attend President McKinley's funeral. The guard numbers 5,200 officers and men.

PRESIDENT THEODORE ROOSEVELT SUCCESSOR TO WM. M'KINLEY.

ASSASSIN

Czolgosz' Case Set Down For Trial Before Justice White of Supreme Court Seutember 23.

Buffalo, Sept. 14.—Assassin Leon Czolgosz' case will be presented to the

LEON CZOLGOSZ.

grand jury next Monday. It will be set down for trial September 23, before Justice Truman C. White in the Supreme Court.

JUDGE HAZEL SELECTED.

Buffalo, Sept. 14—At a session of the cabinet this morning at the Milburn residence Judge Hazel of the U S. Supreme Court, was selected to swear in Vice President Roosevelt as President. Mr. Roosevelt is expected to arrive in Buffalo at 1 o'clock and the ceremony will take place immediately after his arrival.

NEW PRESIDENT'S FIRST ACT.

Washington, Sept. 14.—The first official act of President Roosevelt will be to announce by proclamation the death of McKinley, designate a day of burial in accordance with the wishes of the family and order it observed as a day of mourning throughout the United States and territories.

POST MORTEM EXAMINATION.

Buffalo, Sept. 14.—An autopsy will be performed on the President's body today.

At 11:05 this morning Colonel D. C. Alexander in leaving the Milburn residence said that a private autopsy is to be conducted by Doctors Mann, Park, Metzinger and Randall, of Fort Porter, Dr. Cary and several other physicians who are now in the house.

ENGLISH EXCHANGES CLOSED.

London, Sept. 14—The London stock exchange today by a unanimous vote of its members, decided to close the exchange today out of respect to the memory of the late President McKinley.

Liverpool, Sept. 14.—The cotton, corn and produce Exchanges have closed today out of respect for President McKinley.

New York, Sept. 14.—The stock exchange was closed today. The produce, coffee, cotton and metal exchanges were also closed. Flags are half masted and residences and public buildings are being decorated with mourning garb.

SORROW AT CANTON.

Canton, Sept. 14.—Sorrow among the personal friends of President McKinley at Canton is intense and the mayor has proclaimed 30 days of mourning.

MOURNING AT CHICAGO.

Chicago, Sept. 14.—Chicago is in mourning today. Flags at half mast were raised all over Chicago. Drapings of solemn black are being placed over door ways and entwined around busts and pictures of the departed Chief Magistrate.

The board of trade governors met at 9 15 and declared the session adjourned. The local stock exchange followed the example.

MRS. ABNER M'KINLEY.

Buffalo, Sept 14.—11 10 a. m.—Mrs. Abner McKinley accompanied by Dr. Hermann Baer have reached the Milburn residence.

SERVICES AT WASHINGTON.

Washington, Sept. 14—Major Symonds, in charge of the miltary guard

(Continued on Page 6.)

Career and Home Life of the New Head of the Nation.

UNIQUE CHARACTER IN NATIONAL POLITICS

He Believes in the Strenuous Life--Roosevelt as a Hunter, as Police Commissioner of New York, Rough Rider, President's Ancestry, His Family and Homestead. A Sketch.

PRESIDENT ROOSEVELT.

Theodore Roosevelt, the new president of the United States, is one of the most remarkable men in this country. His career, which from the oldest has been a most "strenuous" one, may be divided into nine phases or stages leading up to the tenth as president, upon the duties of which he is just entering.

In nine different roles he has given evidence of the attributes that make him today perhaps the most talked of man of forty three in the world.

Of aristocratic birth, a member of a family distinguished for valor, patriotism and culture for many generations, young Roosevelt first sued for public favor when he appeared as candidate for assemblyman in his native city, New York. He was then just out of college, 1879, and was twenty one years of age.

Even his opponents admit that he was a zealous servant of his own party—an unwavering Republican. He was then, as now, athletic and remarkable for his boundless energy, his in-

ROOSEVELT AS GOVERNOR.

terest in people and his [illegible] and failing enthusiasm.

The second stage of Mr. Roosevelt's public career was that in which he announced himself as candidate for mayor of New York.

It was very characteristic that he should, with his love of [illegible] consider the office of mayor which he was equipped to fill. But respectably if Mr. Roosevelt were consulted today he would agree with his friends that his defeat in this race was beneficial to him. Defeated as candidate for mayor, Mr. Roosevelt next appears as a national civil service commissioner, and here again his party found him studious, untiring, capable and efficient.

This appointment was made in 1889 by President Harrison when Roosevelt was a little over thirty. Two years later, in 1891 (the fourth stage of Mr. Roosevelt's remarkable life), he appears as a hunter of big game.

When Theodore Roosevelt concluded to hunt grizzly bears, he naturally de-

MRS. ROOSEVELT.

cided to do so in what he considered proper costume, and it is most interesting to see the dramatic instinct again dominating. The pictures of Mr. Roosevelt taken in his costume as a hunter show him holding his rifle, loaded with many bullets. The leather leggins, with their picturesque adornment of fringe, the hunting shirt of leather, embroidered supposedly by Indians, the scarlet silk handkerchief, ivory handled revolver, the knife thrust through the cartridge belt, are all the fitting paraphernalia of the cowboy's hero.

ROOSEVELT AS A HUNTER.

When Roosevelt, dressed in his gaudy and personally selected hunting costume, made his appearance among the untrammeled citizens around Little Missouri river, he was looked upon as a tenderfoot of a very elementary brand. The toughs who proposed to show him a thing or two arranged among themselves, in their own expressive language "to take some of the frills out of the New York tenderfoot."

A well known character approached Roosevelt and asked him what he intended to do and what kind of game he was after. The New Yorker said he was after grizzlies, and it was soon noised about the camp that the "four eyed tenderfoot" was looking for big game. The foolhardiness in the vicinity soon [illegible] to Roosevelt that he couldn't shoot any grizzlies in that territory and that if he attempted to the "bad man" in question would be informed and prepared to shoot Roosevelt at sight.

When this message was conveyed to

(Continued on Page 2.)

THE NEWARK DAILY ADVOCATE.

Published by the
ADVOCATE PRINTING COMPANY.
J. H. NEWTON Editor.
C. H. SPENCER, Associate Editor.
A. H. PIERSON, Business Manager.

TERMS OF SUBSCRIPTION.

Single copy ..... 2 cts.
Delivered by carrier, per week, 10 cts.

IF PAID IN ADVANCE.

Delivered by carrier, one mo....$ 40
Delivered by carrier, six mo.... 2 25
Delivered by carrier, one yr..... 4 50
By mail, postage paid, per yr.. 4 00

All subscribers who arrange to pay at the office are subject to a call from the collector if payment is not made when due.

Democratic State Ticket.

Governor,
JAMES KILBOURNE,
of Franklin.
Lieutenant Governor,
ANTHONY HOWELLS,
of Stark.
Judge of Supreme Court,
JOSEPH HIDY,
of Fayette.
Attorney General,
W. B. McCARTHY,
of Lucas.
State Treasurer,
R. PAGE ALESHIRE,
of Gallia.
Clerk of Supreme Court,
HARRY R. YOUNG,
of Cuyahoga.
State Board of Pub. Works,
J. B. HOLMAN,
of Brown.

Democratic County Ticket.

Representative,
WM. BELL, JR.
Auditor,
A. R. PITZER.
Treasurer,
W. N. FULTON,
Commissioner,
SIDNEY B. LEVINGSTON,
Recorder,
J. W. RUTLEDGE.
Infirmary Director,
JAMES REDMAN.

STATE SENATOR,
HON. WM. E. MILLER,
of Licking.

JUDICIAL TICKET.
JOHN DAVID JONES,
Of Licking.
EMMET M. WICKHAM,
of Delaware.

The Nation in Mourning

Every true American mourns the untimely death of President McKinley because he was the Chief Executive of all the people. In that capacity he was performing one of the popular functions of his high office when he was stricken down by the hand of a bloody assassin—a human wretch.

As the Advocate has previously stated, the crime was the act of an enemy of free government. The anarchist is a product of a monarchial despotism—not of a free republic. The anarchist is an opponent of public authority of every description, an adversary of law and order, a foe of religion, an enemy of decency in society.

In all human history anarchism has furnished the pretext for the overthrow of free government and the establishment of monarchy. Anarchism has always afforded a ready excuse for every unscrupulous usurper who became a despot.

However, therefore, Americans may vary in the degree of their esteem for the personality of William McKinley, there can be but one opinion—one all-pervading sentiment—regarding the crime that has brought about the sad and untimely death of the Nation's Chief Executive—the President of all the people—and given cause for this universal mourning.

The restaurateur says it is not a feat of magic to transform a sparrow into a reed bird.

PRESIDENT ROOSEVELT.

(Continued from Page 1.)

the blue eyed tenderfoot. He seemed greatly pleased, and, looking eagerly through his glasses, he inquired of his informant "where the bad man lived." Immediately upon receiving the desired information Roosevelt rode over to see the man who proposed to shoot him. When he reached the camp of the individual in question, the "bad man" had forgotten why he intended to shoot and was very much disposed to be amiable with the tenderfoot from the east.

Mr. Roosevelt not only wore a costume which he considered appropriate for killing grizzlies, but he actually killed more bears than the best of the "bad men," and his unquestioned bravery and fearlessness won him, as it always does with the Bret Harte type of man, unbounded respect and love.

What the men of the west thought of the tenderfoot was shown when Theodore Roosevelt called for volunteers for the rough riders, among whom were some of those who tried to "take the frills off the New York dude" when he first appeared among them, and who today lovingly and loyally refer to him as a leader whom they would follow to the death.

POLICE COMMISSIONER OF NEW YORK.

The fifth stage of Mr. Roosevelt's career was embodied in his service as police commissioner of New York city. Other commissioners have come and gone, and their records are more or less prosaic, but the history of Theodore Roosevelt stands out again picturesque, dramatic and alive with the intensity of the man's nature, an intensity which differentiates him at every step of his career from his predecessors or successors. As police commissioner Mr. Roosevelt made New York seethe with excitement. Disguised, he visited at night the various precincts, seeing for himself and testing the probity and capability of his corps. By day he fought the other police commissioners, he upset old time rules and enforced old time "blue laws," because, as he explained, they were in the statute books and must be obeyed until they were repealed.

The sixth phase of Mr. Roosevelt's career was brief, but most satisfactory, and was embraced in the short time of his service as assistant secretary of the navy. Colonel Roosevelt was nominated by President McKinley on April 6, 1897. On April 17 he tendered his resignation as police commissioner to Mayor Strong of New York city.

From the very first Roosevelt foresaw the possibility of a conflict with Spain, and he set about preparing his department for it. He pushed repairs on the ships, he worked with might and main for the navy personnel bill and visited the various naval reserves throughout the country. He left nothing undone, in fact, that would secure the highest efficiency in the service when the time for action came. It is an open secret that he it was who first realized the tremendous opportunity that the war would open in the east and who had Dewey, in whom he recognized the right man for the place, appointed to command the eastern squadron. And naval officers agree that the remarkable skill in marksmanship displayed by the American gunners was due to his foresight. He saw the necessity of practice, and he thought it the best kind of economy to burn up ammunition in acquiring skill.

A characteristic story, of the truth of which there is no doubt, is told regarding Roosevelt's insistence on practice in the navy. Shortly after his appointment he asked for an appropriation of $800,000 for ammunition, powder and shot for the navy. The appropriation was made, and a few months later he asked for another appropriation, this time of $720,000. When asked by the proper authorities

MISS ALICE ROOSEVELT.
[President's eldest daughter.]

what had become of the first appropriation, he replied, "Every cent of it was spent for powder and shot, and every bit of powder and shot has been fired." When he was asked what he was going to do with the $720,000, he replied, "Use every ounce of that, too, within the next thirty days in practice shooting." When the Maine was blown up, Mr. Roosevelt had no doubt that war would follow and that shortly, and his energies were bent with redoubled force to getting the navy ready. When war did finally break out Mr. Roosevelt was for rushing matters, for taking Havana at once and dictating terms from there.

ROOSEVELT'S ROUGH RIDERS.

Naturally enough, Roosevelt would not be content to sit behind a desk while there was fighting going on. He submitted his resignation to the president on April 16 and tried to get an appointment upon General Leo's staff. Then came the rough rider idea, the seventh phase of Roosevelt's career, hardly thought of before it was realized. "Roosevelt's rough riders"—something in the alliteration of the name struck the popular fancy, and the regiment became famous before it was organized. Roosevelt had had some military experience as a captain in the Eighth regiment, but not enough, in his estimation, to fit him to command a regiment in time of war, and he modestly took the second place and was content to learn from his friend, Dr. Wood.

It is hardly necessary to recount the history of the rough riders from the time they were organized in San Antonio, Tex., until they were mustered out at Camp Wikoff—to recall the jungle fight of Las Guasimas and the bloody charge at San Juan Hill. The tale is still on every one's lips. But it is worth while to recall the remarkable influence Roosevelt's personality had over his men, an influence that welded a thousand or more independent cowpunchers, ranchers and athletes into a fighting machine. "You've got to perform without flinching whatever duty is assigned you regardless of the difficulty or danger attending it. No matter what comes you mustn't squeal." These words of Roosevelt's became almost a religion with his men. "To do anything without flinching and not to squeal" was their aim, and to hear the colonel say "Bully!" was reward enough.

GOVERNOR, VICE PRESIDENT, PRESIDENT.

Colonel Roosevelt returned to the United States to find that he was already talked of as the next governor of New York. But his regiment, which he had "breathed and eaten with for three months," was still on his hands, and he had no time for anything but it.

QUENTIN ROOSEVELT.
[President's youngest son.]

Not until he became a plain citizen on Sept. 15 would he talk of politics, and then he found the tide of events bearing him along inevitably and irresistibly.

The eighth stage of Roosevelt's career began with his assumption of the office of governor of New York state and the ninth with his inauguration as vice president of the United States March 4, 1901.

A tenth phase is just opening for him as the chief executive of the greatest nation in the world.

President Roosevelt's ancestry and his rearing and education, coupled with an excessively aggressive nature, manifested unmistakably even in his very early boyhood, seemed to presage for him a more than ordinary career.

ROOSEVELT'S ANCESTRY.

Theodore Roosevelt was born Oct. 27, 1858, in his father's house, 28 East Twentieth street, in New York city. In that quiet region around Gramercy park, the home of many families bearing names held in high honor and esteem, there was none bearing a name more highly honored and esteemed than the family into which Theodore Roosevelt was born. For six generations his forbears had been prominent as citizens of New York and distinguished in the councils of the city. His father, James J. Roosevelt, was alderman in 1828, 1829 and 1830, assemblyman from 1835 to 1840, congressman from 1841 to 1843 and supreme court justice from 1854 to 1860; his grandfather, James Roosevelt, who was a merchant, was assemblyman in 1796-97 and alderman in 1809; his great-grandfather, Cornelius C. Roosevelt, likewise a merchant, was alderman from 1785 to 1801; his great-great-grandfather, Cornelius Roosevelt, was alderman from 1759 to 1764; his great-great-great-grandfather, John Roosevelt, also a merchant, was alderman from 1738 to 1747, and his great-great-great-great-grandfather, Nicholas Roosevelt, was alderman of New York city in 1719-01.

Such was the life of the sturdy Dutch ancestors from whom Theodore Roosevelt inherited his name. But, although his name is Holland Dutch, Scotch, Irish and French Huguenot blood mingle in his veins in equal measure with that of his Dutch ancestors and accounts to no small extent for the personal qualities of the man, his energy and perseverance, his impulsive, not to say fiery, temperament and his vivacious mode of expression. With the impetus of family and the favorable material conditions in which he found himself as well as by the force of his own personality, Roosevelt might have advanced rapidly in any path he chose, whether it led toward brilliant social success or the making of a large fortune. That he chose a career of public service is characteristic of the man, the more so in that he saw in the course he had marked out for himself small chance of pecuniary remuneration and a struggle for principle that might jeopardize those rewards that are the politicians'. Once decided he never swerved from his course. For more than twenty years he has been before the public eye as an aggressive political force.

THE ROOSEVELT HOMESTEAD.

Vice President Roosevelt's homestead near Oyster Bay, N. Y., is an ideal country seat, and the Roosevelt family is a very old one in the neighborhood. The house is large, homelike and countrified, quite unpretentious. It crowns the very topmost peak of Sagamore hill.

The approach to the house, through forest and meadow, is beautiful and refreshing in the extreme. But it is not until after one reaches the top of Sagamore hill that the full beauty of the magnificent panorama is revealed.

The view of the bay, the headlands, with the Long Island sound and the Connecticut coast stretching for miles and resting against the deep blue of the sea, is so restful, so altogether lovely, that it cannot soon fade from the memory.

The library, which is a splendid room directly off the main hall, contains about 5,000 books. The interior is one of enchantment to the genuine book lover. A big open fireplace stretches across one end of the room. Above it is a magnificent display of the heads of deer, rams, antelopes, mountain sheep and other trophies of Colonel Roosevelt's skill as a hunter.

The floors are covered with rugs made of the skins of lions, bears, buffaloes and panthers, all victims of the vice president's gun. In fact the whole house is adorned with trophies of the chase.

Here it is that most of his books and articles, of which he has written many, were brought into being.

Mrs. Theodore Roosevelt is the most enthusiastic admirer and ardent helper of her husband in his political career. She is absorbed heart and soul in her husband's success, as she has been from the time they first knew each other as children. Mrs. Roosevelt, who before her marriage was Miss Edith Carow, possesses great intelligence, a remarkably fine education and a wonderful power of effacing herself and at the same time exerting a great influence. She is very pretty, slight, of medium height and has dark brown eyes and hair. She has not gone much into society since her marriage, as she has been more or less an invalid, and she has devoted herself entirely to her children and her home. She has five children of her own, and there is also a daughter by Mr. Roosevelt's first wife, a girl of seventeen, to whom Mrs. Roosevelt is the most devoted of mothers.

MRS. ROOSEVELT AND THE CHILDREN.

Mrs. Roosevelt was a playmate of Mr. Roosevelt's sisters and of Mr. Roosevelt himself when they were children. They went to the same dancing class, were identified with the same set in society, and there were a great many people who predicted that as these children grew up they would marry. However, as is well known, Mr. Roosevelt's first wife was Miss Lee of Boston, and at the time of that marriage Miss Carow was abroad, where she remained for some time. Mr. Roosevelt met her in Europe after his wife's death, and their engagement was not announced for some months. When it was announced, the congratulations were most sincere from

ROOSEVELT LEADING HIS ROUGH RIDERS.

every one who knew them and realized how well suited they were to one another.

Like her husband, Mrs. Roosevelt is an enthusiastic novel reader, but also keeps well up on all the topics of the day. She is a good French scholar and also speaks German. During the years spent in Europe she traveled everywhere and always kept up her studies. The Roosevelts heretofore have seldom entertained formally, preferring to keep open house.

When they first went to Washington, it was quite a break to leave all their New York friends, but it was not long before Mrs. Roosevelt as well as her husband had formed a circle of new acquaintances, and their house in Washington was the center of much that was delightful and interesting. When Mr. Roosevelt decided to come back to New York again, Mrs. Roosevelt felt badly at breaking up her life in Washington, but, as usual, said nothing and allowed herself to be carried away by her husband's enthusiasm over his new field of work and came back to New York and took up her life where she had left it before. As is well known, the life here was short, and back again they went to Washington.

But during all these changes and changes the quiet routine of Mrs. Roosevelt's life, if it could be a routine one, went on, and, with the exception that the place itself was altered, there was no difference made. Every summer has been spent at Oyster Bay, where the life led is entirely an outdoor one. Mrs. Roosevelt there, as elsewhere, superintends the education of her children. She does not instruct them herself, but she makes a point of

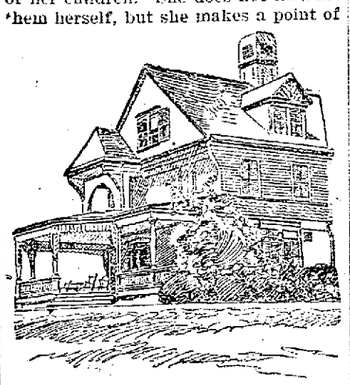

MR. ROOSEVELT'S OYSTER BAY HOME.

going into their lessons always once a week. If they are at school, she goes to the school and stays through the day, in order to know just what the children are studying.

The Roosevelt children are Alice, seventeen years old; Theodore, Jr., fourteen; Kermit, twelve; Ethel, ten; Archibald, seven, and Quentin, four. They are all bright and interesting, and, as the boys are as full of pranks as possible and have none of the exclusiveness so common to children reared in affluence, it is likely that the grounds of the White House will be much more lively than they have been for a generation.

The romping, outdoor life which these children have hitherto enjoyed at Oyster Bay during nearly eight months of each year has had the effect of making athletes of them all. Teddy junior is said to be an excellent boxer, a good runner and jumper, a first class swimmer and a magnificent horseman. Indeed all the children ride well, for their father has always held that horseback riding is the most healthful exercise in the world. The children have taken to it so naturally that a visitor who saw them some time ago on their favorite mounts laughingly remarked to the colonel that if he should ever conclude to raise another regiment of rough riders he will be able to get several recruits without leaving his own premises. Teddy junior is so striking a counterpart in miniature of his father that his identity is clear to persons meeting him for the first time at places where they would naturally not expect to see him. His mental habits and his impulsive manner are also those of his father, who, by the way, is regarded by the youngster as the greatest man in the world. His sole expressed ambition is that he may live to be as good a man as his paternal ancestor.

Secrets of Coffee Making.

Experiment has disclosed the fact that one-fourth of a teaspoonful of medium strength vanilla added the last thing before serving to enough coffee for four persons improves it 50 per cent. The secret of perfection is to use enough vanilla to cover the strong coffee flavor, yet not enough to be detected.

A pinch of salt in coffee has long been my secret for a certain delicate flavor that every one likes, but I did not know until recently that I had in some mysterious way stumbled upon the modus operandi which has made the coffee of Norway "superb." In that country the coffee is roasted fresh every morning in a covered shovel kept in constant motion over the fire. A bit of salted butter added after the roasting process is begun gives it an indescribable flavor as delightful as it is subtle.

The French, too, have made their reputation for excellent coffee by using butter while roasting it. A piece of butter the size of a walnut, with a dessertspoonful of powdered sugar to three pounds of green coffee, is the proportion used. This is said to bring out both flavor and aroma and, moreover, gives the slight caramel taste which tourists remember to have enjoyed nowhere but in France.—What to Eat.

Women as Doctors.

To go back as far as the end of the thirteenth century, a woman named Protula was professor of the art of healing at the University of Palermo, and an old certificate in the archives of Paris shows that it was a woman who was called upon to prescribe for Louis IX. on his return from the crusade. In the seventeenth century Oliva del Sabucco, a Spanish woman, was considered an excellent doctor, and a hundred years later Anna Manzolini, an Italien, was professor in a medical college in Milan. Two other well known woman doctors were Barbara Weintranhein, a German woman, and a Swedish woman named Christine Erxbelen. In these days the United States boasts of more women doctors than any other country. England follows next.

Cuticura SOAP

FOR GOLF HANDS

RED, ROUGH HANDS, ITCHING, BURNING PALMS, SHAPELESS NAILS WITH PAINFUL FINGER ENDS.

One Night Treatment

Soak the hands on retiring in a strong, hot, creamy lather of CUTICURA SOAP. Dry, and anoint freely with CUTICURA, the great skin cure and purest of emollients. Wear, during the night, old loose kid gloves, with the finger ends cut off and air holes cut in the palms. For red, rough, chapped hands, dry, fissured, itching, feverish palms, with shapeless nails and painful finger ends, this treatment is simply wonderful.

Complete External and Internal Treatment for Every Humour, Consisting of CUTICURA SOAP, to cleanse the skin of crusts and scales and soften the thickened cuticle, CUTICURA OINTMENT, to instantly allay itching, inflammation, and irritation, and soothe and heal, and CUTICURA RESOLVENT, to cool and cleanse the blood. A SINGLE SET is often sufficient to cure the most torturing, disfiguring, and humiliating skin, scalp, and blood humours, with loss of hair, when all else fails. Sold throughout the world. British Depot: F. NEWBERY & SONS, 27-28, Charterhouse Sq., London, E. C. POTTER DRUG AND CHEM. CORP., Sole Props., Boston, U. S. A.

Why Not Take The Daily Advocate?

The Seymour Good Sense Shoe

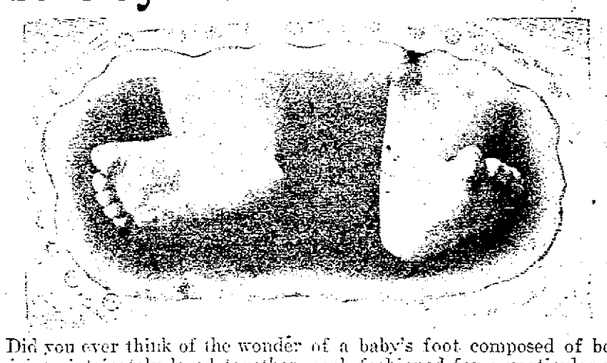

Did you ever think of the wonder of a baby's foot composed of bones and joints intricately laced together, each fashioned for a particular purpose, and together forming the springing arch on which the human frame performs its life-long work.

Notice in infancy how tender all this exquisite flower-like structure—the bones themselves no more than cartilege—the flesh yielding to the pressure of the finger! How dangerously easy to distort, disfigure for life this marvel of creative wisdom. How important for the mother quick enough to take away candy or anything else she thinks injurious from her child, that she sees its shoes beginning with the very first pair made of leather are shaped on nature's model—Good Sense Shoes.

It is not in any sense an ordinary shoe. It is made on different principals, in every line it is true to nature's model.

Consequently its wear results in sound, healthful feet. They can be bought only of

CARL & SEYMOUR,
NEWARK, OHIOSOUTH SIDE SQUARE.

WANTS

Three lines, three days, 25 cents.

FOR RENT.

For Rent--Beautiful rooms and well located. Inquire at No. 15 Cedar st. 6-12-3t*

For Rent--Furnished room with or without board. Bath included. 71½ East Main street. 9-3-tf

For Rent--Two furnished rooms with board, near Everett Glass works. Call at 479 Maple Avenue. 9-12-3t

For Sale--A No. 8 cook stove only been used six weeks, equipped for gas. Call at 142 Jefferson street. 9-14-3t*

For Rent--Eight room house near Jewett Car works. Inquire of E. F. Whitehead, contractor 5th house west of Eleventh st. on Church. 9-12-3t*

FOR RENT—Desirable rooms for light house keeping near square. Also house. R. M. Davidson, 60 South Fifth street. 6-14-tf

FOR SALE.

For Sale—Fine jersey cow. Inquire of W. H. Parish. 9-13-3t

For Sale—A desirable lot on Florence street adjacent to Cedar. Inquire John D. Hohl at Griggs store. 9-12-3t*

For Sale—A good cow, giving large quantity of rick milk. Inquire of S. L. Ransom 216 Buckingham street. 9-12-4t

For Sale—Newly painted runabout fancy seat, in good condition. Call or address F. J. Schimpf, 14½ N. 2nd st. 9-12-1t

For Sale--One horse dead axle wagon, good as new. Call at Marble shop of H. W. Eagye, East Church street. 9-12-3t

For Sale—Cheap, house and lot, cor. Second and Valandingham streets for sale cheap. Room for two more houses. Must be sold. Inquire of Albert P. Haines, 40 S. Clair st. dtf.

For Sale—By Geo Wallace, the Lundy residence, No. 193 Lawrence street, East End. House nine rooms, slate roof, furnace, natural gas and extra good stable on alley. Owner has built a smaller house, and will sell at a sacrifice rather than rent. Title good, no encumbrance. The price we ask is less than you can build house and barn for. The lot is positively worth nine hundred dollars. Price $2000 not a cent less 9-13-6t*

MISCELLANEOUS WANTS.

Wanted—A girl for housework. Mrs. Channing Thompson, 224 North 3rd st. 9-12-3t

MONEY TO LOAN.

On mortgage security at the lowest current rate. J. R. Davies. 8-29-61m

Lost—Stone fob chain, green body, striped red, lost at park or on way to town 9-14-3t*

Wanted—Girl for general housework. No washing required. Address "E. C." care Advocate Office. 9-11-3t

Wanted—First class solicitor to travel, good opening for a good man. S. J. Murphy, 5 S. Park Place, Dean's Restaurant 9-14-3t*

Wanted—Pupils, a class in shorthand will be opened by Miss Mast, Sept. 9th. Inquire of her at 207 Elm street. 9-6-1m

Wanted—100 men for line and track work on Buckeye Lake street railroad. Good wages Apply to W. C. Wells or along line of work 9-12-3t

Lost--Last Monday on Fourth street black silk cape. Finder please leave at Advocate office. 9-14-3t*

Personal—Handsome gentleman, middle aged independently rich, wants sincere honest wife. Address Mr. Clark, 193 Washington st., Chicago, Ill. 9-14-1t*

Lost—The parties or person who took the bicycle from the barn in rear of 124 East Main st. had better return same and save trouble. Ben McCracken. 9-14-3t*

Lost--A pair gold rimmed eye glasses on North Third street. Finder will kindly leave at Dr. Stedem's office. 9-12-3t

Lost Dog--Black in color, about one year old rather tall and slender with droped ears Answers the name "Nig." Leave information with the Advocate or Dr. Triton, Newark, Ohio. 9-11-d3t-wk1t

Help Wanted Male--Ambitious representatives. Wages $3 day. Large house, new lines, bona fide opening men and women good character willing to work. Permanent position, chance advancement. 205 State st., New Haven, Conn. 9-21-2t 10-5-12-10

ABOUT PEOPLE

Goodhair Soap cures prickly heat.

Sprague, optician, 16 W. Church st.

Rawlings for Steinway Pianos.

Read Dr. Barrick's ad for dentistry.

Howard Brillhart went to Columbus today where he will attend school.

Arthur Banton was in Columbus today.

Arthur Luellen, a glass worker, has gone to Morgantown, W. Va., to work.

Rev. B. M. O'Boylan was in Columbus, Friday.

Mrs. B. G. Smythe and Miss Annie Atcherly are visiting at the Woods home, near Hanover.

Miss Minnie Jennings has gone to Cincinnati to visit her cousin, Florence Maurath.

Dr. F. W. Shepardson of the University of Chicago, was in the city yesterday.

Miss Maggie Jennings has gone to Chillicothe to visit her nephew, E. T. Brooke, Jr., proprietor Carson hotel.

Miss Laura Linngood, who has been visiting at the home of Mrs. George Wylie, on Cedar street, has returned home.

DISCUSSING THE FUNERAL.

Washington, Sept. 14.—Secretary Hay reached his office earlier than usual and immediately called into consultation the chiefs of the various departments in the war, state and navy departments. An order was afterwards issued closing all the government departments today and on the day of the funeral. Secretary Gage called on Secretary Hay about 9 o'clock and remained in consultation with him for nearly an hour, discussing the funeral arrangements.

Mrs. Austin will soon be in town, r

William McKinley.

BORN AT NILES, OHIO, 1843.
ENLISTED AS PRIVATE, 23d O. V. I., 1861.
MUSTERED OUT AS BREVET MAJOR, 1865.
ADMITTED TO THE BAR, 1867.
ELECTED PROSECUTING ATTORNEY, 1869.
MARRIED, 1871.
ELECTED TO CONGRESS, 1876.
MEMBER OF WAYS AND MEANS COMMITTEE, 1880.
CHAIRMAN OF WAYS AND MEANS COMMITTEE, 1889.
M'KINLEY TARIFF ENACTED 1890.
ELECTED GOVERNOR OF OHIO, 1891.
RE-ELECTED GOVERNOR, 1893.
ELECTED PRESIDENT, 1896.
RE-ELECTED PRESIDENT, 1900.
SHOT SEPTEMBER 6, 1901.
DIED SEPTEMBER 14, 1901.

CRIME

Czolgosz and Safeguard — Various Opinions of What Can and Ought to be Done.

(From the New York Herald.)

There is a defect in our law which Congress should at once remedy when it meets by making an attempt on the life of the President speedily punishable by death whether it proves fatal or not. No law can be too drastic or punishment too severe to stamp out anarchy and Anarchists. The assassination or attempted assassination of a chosen ruler of the people under a beneficent government is the most dangerous, as it is the most damnable, crime known to the law.

(Assistant United States Attorney-General James M. Beck.)

If the President should be spared to the American people, it is to be feared that the assassin can be convicted of no higher crime than an assault with intent to kill. Having regard for the immense consequences which follow the assassination of a President, an attempt upon his life, whether successful or unsuccessful, ought, in my judgment, to be punishable as high treason with death.

(From the New York Evening Post.)

A John Wilkes Booth can hardly be guarded against. A Charles J Guiteau may not be identified before it is too late. But a Leon Czolgosz represents a class of active enemies of society the treatment of whom society must seriously consider.

(Senator Hoar in the Worcester Telegram.)

'Is there no way to stamp out anarchy by legislation?" he was asked. "How would you go to work to do it?" replied Senator Hoar. "Who would define where anarchy begins, as I understand you mean anarchy, as thinking anarchy. I do not think that even if the assault on the President should be fatal, that the temper of Congress will be to pass legislation against the presence of those people in the United States. It would be against the spirit of our institutions, although I do not think such legislation would be unconstitutional.

"After Garfield was shot Conkling proposed stringent legislation for the purpose of protecting the lives of public men. But the matter was not pushed. President Arthur himself opposed such a measure. It was proposed that he be surrounded by a guard, but he refused, saying that if any one wanted to kill him he was ready to die. This is the first case where a president has been assassinated by an anarchist. Lincoln's murder was brought about by the bitter hatred engendered by the civil war. No legislation on earth could have prevented his assassination by Booth. Guiteau, assassin of Garfield, was a poor crazed creature. There seems to be no way in which our public men can be protected from such people.

(From the Philadelphia Press.)

Attempts on the life of the President, wherever committed, should as much as treason, be made a crime against the United States courts and punished with death. What a farce it is to give a man who attempts the life of the President, but only succeeds in disabling him, a term of years in prison and then set free to repeat his offense and make good his first partial failure. The Guiteau lesson was not sufficiently learned. The anarchist Czolgosz has shown the country wherein laws for the protection of the President are wholly inadequate and must be made good.

ADVOCATE

Was First With the News of the President's Death—Comparison With Other Papers.

[illegible] the [illegible] headlines of the fourth edition of a paper issued last night at Columbus and freely circulated in Newark:

"Favorable Change—President McKinley has regained all the ground lost—Physicians so declare in their bulletins—Evident however, that his condition is still grave." These headlines were eight columns wide and one-third of a page deep.

The Advocate in its edition last evening carried the following headlines, though it also printed the dispatch upon which the heading above quoted was based:

"Condition is very critical— The President's heart fails—Gravest Fears for Mr. McKinley's recovery—Heroic measures taken by doctors to save the patient's life, etc."

Which was right—the Columbus papers or the home paper, the Advocate?

The Advocate receives the reliable and up-to-date telegraph news of the Scripps-McRae Press Association, and daily has later news than is printed in the out of town evening papers that are circulated in Newark.

The Advocate's new fast press enables it to print papers at the rate of 5600 an hour and the Advocate's press is being kept pretty busy.

Exactly 3146 copies of this morning's first edition giving the first news of the President's death ahead of any other paper were circulated this morning, and more than that number of this edition will be printed this afternoon.

Advertisers get something for their money when they buy space in the Advocate.

Assassination of Presidents.

President Abraham Lincoln was shot by J. Wilkes Booth at Washington April 14, 1865, and died April 15, 1865, the next morning.

President James A. Garfield was shot at Washington by Charles Guiteau, July 2, 1881, and lingered until Sept. 19, 1881.

President William McKinley was shot at Buffalo by Leon Czolgosz Friday afternoon Sept. 6, 1901, shortly after 4 o'clock, and passed away at the Milburn house, Buffalo Saturday morning, September 14 at 2 15 o'clock.

AT MILBURN HOUSE.

Buffalo, Sept. 14.—10:33 a m.—Secretary Wilson, Secretary Hitchcock and Attorney General Knox and Postmaster General Smith arrived at the Milburn house

"IT IS GOD'S WAY

"His Will be Done," the President's Last Words—The End Was Calm. The Last Hours.

Buffalo, Sept. 14.—At 2:15 o'clock this morning President Wm. McKinley's spirit which had for a week been hovering over the brink of eternity, took its flight. The end was calm. The dead President had been unconscious since 8 o'clock in the evening. His last

(Continued on page 6.)

MRS. M'KINLEY.

REMOVAL OF GARFIELD

From Waghington to Long Branch Recalled--Story of the Official in Charge--Tracks Lined With People Who Bared Their Heads in Silent Sorrow.

Pittsburg, Sept. 14—The removal of the wounded Garfield in September 1881, to Long Branch, which place he was destined to never leave alive, is vividly recalled.

Charles Watts, now General Superintendent of the northwest system of the Pennsylvania Lines, was in charge of the train that carried Garfield from Washington to the sea. The removal of Garfield to the seacoast was decided on by the physicians only as a last resort. Mr. Watts has the records of the famous run. He told the story of the run.

At that time the late Frank Thomson, who was at the time of his death President of the Pennsylvania system, was General Manager, and James McCrea of Pittsburg, now First Vice President, was Division Superintendent. Mr. Watts still has a copy of the order sent by Mr. Thomson to Superintendent McCrea for the Garfield train, showing the remarkable preparations made for the comfort of the dying Executive. It reads as follows:

"West Philadelphia, 1 12 p m, September 4, 1881

"James McCrea, The Attorney-General has requested Vice President Cassatt to have a special train in readiness at Washington at any time after this evening to take the President to Long Branch. We will receive as much notice as possible and at least six hours.

"1. The train will consist of an anthracite engine from the New York division, one baggage car, one combined car, specially fitted for the President, and Special Car 120.

"2. The crew will comprise Mr Watts, Trainmaster of New York division, in general charge; one regular conductor and brakeman from the New York division and a regular engineer and fireman for the engine from New York division to go through, and an engineer, fireman and conductor to be furnished from the Baltimore and Potomac and the Philadelphia, Wilmington and Baltimore, to run over their own lines. Elder, Chief Inspector, with one carpenter and one car inspector, and one telegraph operator on each division with apparatus to tap wires.

"3. The train to run at a uniform speed nearly as possible at 40 miles per hour, no mile to be run faster than one and one half minutes and the speed to be reduced when not consistent with comfort, safety, and the train only to stop when absolutely necessary, and no stop to be made in cities or towns. [illegible] can be avoided. Transferring of [illegible] to be made outside of regular stations, to avoid crowds.

"4. All trains of every description must come to a full stop which [illegible] passed by the special train and shifting engines in yards to remain quiet, and in fact, every precaution taken to insure a safe comfortable and not hurried journey.

"5. If sufficient notice is given, all the trackmen should be detailed to guard the track against any obstruction, especially at road crossings.

"In accordance with the above will you be kind enough to have one of your best anthracite engines and have it manned by your best engineer and fireman, and supplied with the best coal and started out of Jersey City for Washington as soon after the receipt of this message as possible.

"Also arrange to have Mr Watts take charge of the movement of the train from Washington to Long Branch.

"Also send with the engine sufficient supply of selected coal to run here from Washington to Long Branch, also arrange to have an extra engine at Muncia and ready to take the place of the one you send to Washington in case it should be [illegible] to change engines on the run from Washington to Long Branch.

"FRANK THOMPSON."

"It was the most solemn trip I ever took" said Mr. Watts. "We carried out the instructions to the letter. Though the tracks were lined with crowds for almost the entire distance between Washington and Long Branch, there was no confusion. The only demonstration was one of [illegible] people that one could make.

The President was brought from the White House to the train in an ordinary wagon, covered. [illegible] the car as the [illegible] wagon, [illegible] no one did [illegible] of the people. A [illegible] was made for the occasion [illegible] to the car [illegible] the train was [illegible] President [illegible] the [illegible] trackmen [illegible] trip the doctor [illegible] Burns [illegible] of Philadelphia [illegible] assuming [illegible]

[illegible] Europeans [illegible] population

The Egyptian [illegible] pounds of coal [illegible] hour [illegible] tombs.

Combine Your Debts.

LOANS

$10 Up To $500.

Just like a Building Association.
On furniture, fixtures, pianos, wagons.
Leaving same in your possession.

NO PUBLICITY.

We Accept your signature without endorsement.

New York Finance Co.

14 1-2 N. 2nd St. over Allisons.

Telephones: Bell 13, Citizens 667. Rooms 3 and 4. Write or Telephone if you cannot call.

Another Large Reunion

Monday September 9th., when about

Four Thousand Pupils and Teachers

Will again take up their school work for another year, and to equip this army, with necessary tools and supplies, will require a large and complete stock of

Books, Paper, Tablets, Pencils, etc.

The best place to get these supplies is at

The Allison Book Store.

Regulation Prices.

Will also exchange and buy your old books, such as we can use.

SCHOOL SHOES

That will stand grief at

LINEHAN BROS.

NEW FALL GOODS

Leave your order for your

FALL SUIT NOW,

Before the rush comes and get first choice.

Wm. Christian & Sons.

The Tailors and Furnishers.

For a SUMMER CRUISE take the

COAST LINE TO MACKINAC

To Cleveland, Detroit, Toledo, Buffalo

To Mackinac, Georgian Bay, Petoskey, Chicago, Duluth

the Greatest Perfection yet attained in Boat Construction.

Luxurious Equipment, Artistic Furnishing, Decoration and Efficient Service.

Four Trips per Week Between Toledo, Detroit and Mackinac

PETOSKEY, "THE SOO," MARQUETTE AND DULUTH.

Special service on account of Pan-American Exposition at Buffalo will be operated during July and August. Direct connections can be made at Detroit for Buffalo, night and day trips. Apply for Special Rates.

Every Day and Night Between Toledo, Put-in-Bay, Cleveland, and Buffalo

Day and Night Service Between DETROIT and CLEVELAND

Fare $1.50 Each Direction. Berths $1.00, $1.50. Stateroom, $2.50.

Connections are made at Cleveland with Earliest Trains for all points East, South and Southwest, and at Detroit for all points North and Northwest. SUNDAY NIGHT TRIPS DURING SEASON OF NAVIGATION.

Send 2c for Illustrated Pamphlet. Address, A. A. SCHANTZ, G. P. A., DETROIT, MICH.

Detroit & Cleveland Nav. Co.

CONRAD'S SPECIALS

This Week Only.

Orange Blossom Flour $1 sack. Can Pumpkin 5c can
Large Queen Olives 40c size for 25c.
Fancy Evaporated Peaches 3 lbs. for 25c.
Conrad's high grade Coffees are the best on the market. We save you at least 5c on every pound. All grades, all prices. Free sample for the asking.

C. L. CONRAD

35 N. 3rd St

Do You Want A New Skirt?

Five different lines of skirts have just arrived—They are the styles that mark the new season and everybody who has seen them likes there hang—Have you seen the New Parisian Flounce introduced this fall? One of our style skirts has it.

Walking Skirts

Come in for an unusual amount of attention from the skirt men this fall—They are predicting an unequaled sale.—We have prepared for this.

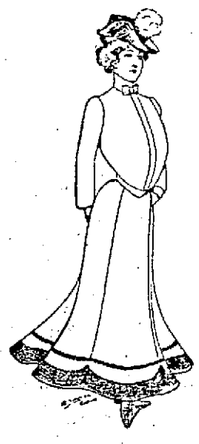

New York Is Taking

Our buyers' attention this week—They are sending express and freight shipments of new items picked up here and there—We are proud of

The Satin Stripe Wool Waistings

That are displayed in our waist department. Beautifully and delicately designed stripes mark the new pieces—They are attention holders to every lady.

New Carpets,
New Curtains,
New Silks,
New Dress Goods.

The H. H. Griggs Company

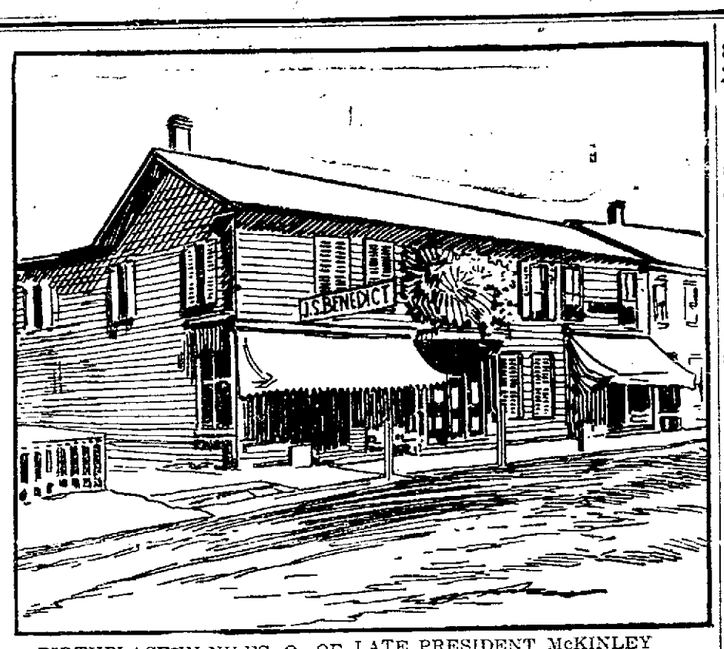

BIRTHPLACE IN NILES, O., OF LATE PRESIDENT McKINLEY

THE RAILROADS.

William Majors, a well known Pan-Handle brakeman, whose home is in Columbus, met with a very painful accident this morning. He was engaged in shifting cars in the East End, near the O'Bannon farm, when, in attempting to make a coupling he had his left hand caught and badly squeezed. The injury was promptly attended to and Mr. Majors left on the next train for his home.

Brakeman V. A. Marrion of the L. E. division, who has been laying off for some days, taking a rest, has been marked up for duty.

A large force of workmen are engaged on a Pan-Handle construction train filling its tracks near the depot with gravel.

Freight traffic on the Baltimore and Ohio still continues very heavy.

Quite a number of the employes of the Baltimore and Ohio have been taking vacations and have been spending them in camp on the Muskingum, below Zanesville.

Brakeman H. F. Chilcote of the C. O. division, has been granted a short leave of absence.

Henry Beeny, a Pan-Handle brakeman, is confined to his home on South Third street with sickness.

Read this Voluntary Statement of Hon. U. K. Guthrey, Auditor of Marion County.

"I feel that it would be a benefit for those with defective eyes to know the experience I have had with mine. For many years I have been nearly blind in one eye and the other was defective. Physicians decided they could do nothing for me and advised me to go to a very prominent oculist in Cleveland. After having examined my case he inofrmed me that one eye was beyond all hope. He improved the sight of

the other eye slightly with a glass, but the results were on the whole very unsatisfactory. Having consulted what was supposed to be the best talent in this country, I was forced to believe that I would have to live the balance of my life in comparative blindness, a thought quite horrifying to me. One day I happened into the office of our probate judge, who was having a pair of glasses fitted by Dr. J. N. Hoyt. The gratification and delight expressed by the Judge when the Doctor had completed the examination gave me a new ray of hope and I requested him to examine mine. In ten minutes he brought out the vision in both my eyes so that I could read the finest print at the proper distance with ease. I can see as clearly with the eye pronounced beyond all hope as though it had never been defective. How can I but feel grateful to Dr. Hoyt? I would say that he is one of those fortunate gentlemen who have made a correct selection of a profession, as he certainly is a born artist in his line. He is also a graduate of the Chicago Opthalmic College and Hospital—a man of very extensive practice and an honorable gentleman.

U. K. GUTHREY,
Auditor of Marion County.

Dr. Hoyt will be at Hotel Warden Friday and Saturday, Sept. 20 and 21.

THE W. C. T. U.

September 10, meeting called to order by the President, Mrs. Sisson. Devotionals led by Mrs. Watson, who read the third chapter of Revelations. Key word, "Grace to overcome." To him that overcometh will I grant to sit with me in my throne, even as I also overcame, and am set down with my Father in this throne.

While "on the wing" our natnonal president and vice president hurriedly send this paragraph: "Members Crusade day, the birthday of Frances E. Willard." These words of themselves make a sermon, so heavily fraught are they with deep meaning, so remindful of a great awakening, filled with holy memories, suggestive of heroic endeavors, and of a glorious life now continued in heaven. We can but believe that every white ribboner has influence enough to secure at least one new member on membership crusade day, or during membership week. There are women in nearly every community who do not fully understand the requirements of W. C. T. U. membership, who have never been invited to join who have an idea that the W. C. T. U. is a sort of secret society, and that its members are obliged to do many unreasonable things. May all loyal white ribboners on this first membership day of the new century, tell the story in public or in private of the "sweet reasonableness" of the hopes and purposes of the W. C. T. U. and tell it so simply and so earnestly that no friend of humanity, no believer in humanity's Christ can excuse herself from belonging. We hope the week or day will be appropriately observed by public meetings and that lessons from the life and teachings of Miss Willard be given. Let us use the do everything policy in doing everything to extend the knowledge of our work and thereby increase our membership. No loyal white ribboner should feel that she has performed her successful duty unless she has helped to bring this about.

On next Tuesday the devotional will be led by Mrs. Baugher. Keyword, "The Faithful." Paper, Frances E. Willard, Mrs. Belle Upham.

Bryan Depressed.

Chicago, Sept. 14.—Of the sorrowful tidings Colonel William J. Bryan said: "I have already spoken of the horror of which I regard the assassin's crime. I have already spoken of the high personal esteem in which I hold Mr. McKinley. In this moment of sorrow I can add nothing to either."

SHORT AND SENTIENT.

These Dispatches in Compressed but Comprehensive Form.

Severe storm and flood visited Porto Rico.

San Francisco strike seriously hampers Hawaii's food supply.

C. Kruger, a son of the former president of the Transvaal, surrendered to the British forces.

Eight-year-old son of J. E. Most killed by a cave-in at Millersburg, O., while playing in a sandbank.

Herr Most, the anarchist, arraigned at New York and held in $1,000 bail. Charged with a misdemeanor.

At Delaware, O., Charles Clark, 17, while asleep, walked out of a window, falling 40 feet. Killed instantly.

Admiral Ramsey appointed to fill the vacancy on the Schley court of inquiry caused by the disqualifying of Admiral Howison.

The biggest woodworking plant in the State of California has been erected by the unions of San Francisco, and is now turning material as fast as 2,000 union carpenters can place it on the buildings in two cities. It gives employment to 160 union mill men.

Dr. Fenner's GOLDEN RELIEF

Old Sores, Wounds, Rheumatism, Neuralgia, Burns, Scalds, Chilblains, Piles, etc.

A TRUE SPECIFIC IN ALL INFLAMMATION

Sorethroat, Headache (5 minutes), Toothache (1 minute), Colic, Sores, Felons, etc. etc. "Colds," Forming Fevers, GRIP.

CURES ANY PAIN INSIDE OR OUT

Sold by R. W. Smith and A. F. Crayton

THE CHURCHES.

St. Francis de Sales.

Masses during the months of July and August at St. Francis de Sales church begin at 6:30 and 9:30 a. m. Benediction after second mass.

Second Presbyterian.

Sermon at 10 a. m., "A Nation in Tears." Special music appropriate to the occasion. Sabbath school at 11:30 a. m. No night service.

German Presbyterian.

Sabbath school 8:30 a. m.; preaching in German 10 a. m.; preaching in English 7 p. m.; subject, "Death and Judgment." Heb. 9:27. All are invited.

United Brethren.

Sabbath school 9:30; preaching, 10:30, "Jacob, a Prince with God." Juniors 2; Y. P. C. U. 6:30; at 7:15 a half-hour "roll call" service with a special sermon; every member is requested to be present.

Trinity Episcopal.

Service for the 15th Sunday after Trinity: Sunday school 9:15; morning service with vested choir, 10:30; evening service with vested choir at 7. The president of Kenyon college will preach at both these services.

First Presbyterian.

Morning service at 10, subject, "God's Voice to Our Nation." Evening service at 7, subject, "The Measure of Christian Manliness." Sabbath school at 11:15. Junior Endeavor at 3. Endeavor prayer meeting at 6, subject "True Honor." Leader H. H. Leist.

Second Methodist.

Second M. E. church Sunday school, 9:30; preaching by the pastor at 10:30 a. m. and 7 p. m.; Epworth League Monday evening. On Sunday, September 22, at 10:30 a. m., a class of probationers will be received into full membership.

First Methodist.

Class meeting at 8:30; Sunday school at 9:30 and 2:15; public worship with sermon by the pastor at 10:30 and 7. Epworth at 6. The morning subject will be "Our Martyred President; the Perils of Freedom." One more Sunday concludes the conference year. All subscriptions and obligations are now due.

Plymouth Congregational.

Sundal School at 9:30; public worship with sermon at 10:45, subject, "True Greatness"; evening service at 7, subject, "Jesus on the Mt. of Prophecy." The new orchestra will assist the choir with the music. The C. E. will meet in the chapel at 6 o'clock, subject "True Honor." Leaders Miss Ollie Miller and Mrs. Jennie Cole. All young people are invited.

C. U. Chapel.

Sunday services at the C. U. chapel on Pine street. Half hour prayer service beginning at 10 o'clock a. m. Preaching by Evangelist I. B. Dillon of Coshocton at 10:30 a. m. Sunday school at 2:30 and Christian Endeavor at 6:30 p. m. Preaching at 7:30 by Evangelist Dillon. A cordial invitation extended to the public to attend each of these services.

Baptist Church.

The morning service will be of the nature of a re-dedication of the Lord's House. The whole interior of the church has been renewed; a steel ceiling and a new carpet, with modest fresco decorations have wonderfully transformed our house of worship. The following is the program for the service: Organ volutary; doxology and invocation; anthem; reading of Psalms 84 and 85; hymn; prayer; report of the committee on repairs; offering and hymn; sermon, subject "A Service of Love." All the members of the church are urged to be present, and if possible, bring their offerings for repairs, and pledge card for the new year. Evening subject, "What Grace Does for Us." Young people's meeting 6 p. m.

Y. M. C. A.

The Sunday afternoon meetings at the Young Men's Christian Association will open Sunday afternoon at 3:30 o'clock. The meeting will be a public service and everybody will be made welcome in Taylor Hall at that hour.

Rev. J. C. Schindel will deliver an dess on the death of the President. There will be an interesting song service. Mrs. C. W. Miller, soloist of the Second Presbyterian church will sing a solo. A cordial invitation is extended to everybody to attend this meeting.

The boys meeting will resume their regular work Sunday afternoon at 2 o'clock. Miss May Lumley will have charge of this meeting. All boys, whether members of the Young Men's Christian Association or not, will be made welcome at the boys' meeting.

GRAND ARMY

Quickly Adjourned After the Election of Officers, Owing to the President's Condition.

Cleveland, Sept. 14.—The encampment of the Grand Army came to a close amid the silence and gloom of the impending death of the president. It was consequently decided to proceed with the election of officers and to refer all other important business of the session to the incoming council of administration. General Daniel E. Sickles of New York withdrew his name as a candidate for commander-in-chief before the nominations were made. Comrade Ayres of Delaware moved the nomination of General Thomas J. Stewart of Pennsylvania, General Gobin seconding. Governor Van Sant of Minnesota placed Judge Eli Torrance in nomination. The Torrance vote stood 476 to Stewart's 230, when General Wagner moved that the vote be made unanimous of Torrance. The motion was carried. Other officers elected were: Senior vice commander, John McElroy, Washington, D. C.; junior vice commander, James O'Donnell, Illinois; surgeon general, Dr. W. R. Thrall, Cincinnati; chaplain-in-chief, Rev. L. M. Boyle, Pennsylvania.

Status of Steel Strike.

Pittsburg, Sept. 14.—The absence of President Shaffer from Amalgamated headquarters was noted, and when the day passed and he did not appear the report that he was in New York was received from several good sources. The officials of the organization declined to discuss the strike in any form and said that they did not know where Mr. Shaffer was. The indications were that a settlement of the strike was looked for by the Amalgamated men. This belief was strengthened by the current issue of the Amalgamated Journal, which told of President Shaffer's renewed effort for new negotiations. His present trip to New York is believed to be the consummation of these efforts. Until the result is known no developments are expected in the situation.

Joliet Strike Ordered Off.

Joliet, Ills., Sept. 14.—Although not officially sanctioned by the joint conference of lodges, the steel strike in Joliet is at an end. An order from President Shaffer is on the way declaring the strike here off. The men will hold one more joint meeting to ratify the action of Shaffer. The mills started in the afternoon and many of the strikers have already gone to work. Others will go on with additional turns and the several departments will be put in operation as speedily as possible.

Ladies of the Grand Army.

Cleveland, Sept. 14.—The Ladies of the Grand Army, at the session of their fifteenth annual convention, elected the following officers: President, Mrs. Emma Wall, Lawrence, Kan.; secretary-vice president, Eliza Wagner, San Francisco; junior vice president, Jennie Harnell, Kentucky; treasurer, Annie Michener, German town, Pa.; chaplain, Lavinia Brainard, New York; council of administration, Rachel Doran, Pittsburg; Mary T. Hagan, Chicago; Olive Allison, Richmond, Ind.

Anarchists to Be Held.

Chicago, Sept. 14.—"Every one of the anarchist prisoners will be held: I do not anticipate any violent demonstration in Chicago, but I am prepared to meet any move by the populace," declared Chief of Police O'Neill. Judge Chetlain will fix the bonds of the prisoners at a high figure on account of the death of President McKinley, and because of new information in the hands of the police.

Maggio Off His Guard.

Silver City, N. M., Sept. 14.—Antonio Maggio was told that President McKinley was dead. The anarchis at once became agitated. He made a statement to the officers, which was taken down in writing, and which is said to implicate several persons, who will be arrested. The officers refuse to divulge anything concerning the statement, which will not be made public until Maggio's trial.

Removal of Czolgosz.

Buffalo, Sept. 14.—Superintendent of Police Bull said with reference to the rumors of the removal of Czolgosz: "There is only one person in whose custody the prisoner could be removed, and that is the sheriff of Erie county. He has not been turned over to him and it will be some time before Czolgosz leaves his custody. The arrangements were made to provide for any emergency."

A woman need never hope to keep a secret. Age will tell on her.

SUMMER TONIC
DELICIOUS
Vinol
GUARANTEED TO CURE OR MONEY RETURNED.
HALL'S DRUG STORE
NORTH SIDE.

Mull's Lightning Pain Killer

Master Over All Pain Inside or Outside...

If the pain is inside such as Diarhoea, Cholera, Cramps, Colic, etc, a teaspoonful in a little water or milk two or three times within an hour generally checks it.

If the pain is outside, rub the Pain Killer briskly and freely on the sore spot and relief comes quickly.

Price 25c at your druggists or sent by mail.

THE LIGHTNING MEDICINE COMPANY,
Rock Island, Ill.

Mull's Grape Tonic cools the blood, cures stomach trouble and indigestion, makes appetite. 50c. for a large bottle.

FOR SALE AT CITY DRUG STORE.

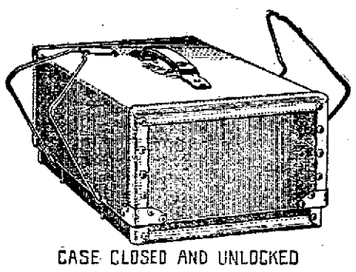

CASE CLOSED AND UNLOCKED

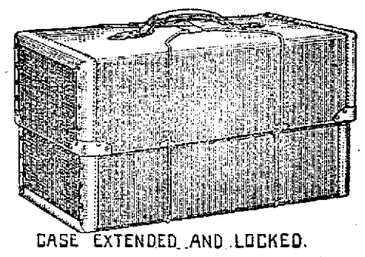

CASE EXTENDED AND LOCKED.

Telescope Bags That Lock

A new creation to meet an urgent demand for a Telescope Bag or Suit Case with an adjustable lock. It locks easily at whatever degree of fullness the bag may be.

Just the Thing for the Pan-American Trip.

Prices range from $1 to $2, according to size and quality — every one good value at the price. **All marked in plain figures.**

The most complete line of **Trunks** and **Hand Luggage** in Newark can be found at

PROUT & KING'S,

Always Up-to-Date. They have what you want.

CIRCUIT COURT

REFUSED TO GRANT INJUNCTION ASKED FOR.

Court Unanimously Affirmed the Decision of Judge Jones of Common Pleas Court.

The case of Henry Scheidler vs. the Columbus, Buckeye Lake and Newark Traction Company, a suit to enjoin the defendant company from constructing the road on Union street which was argued by counsel this week before the Circuit Court at Mansfield, was decided Friday.

Judge Jones in the court below, had refused to grant the injunction, and the case was taken to the circuit court on appeal. The court unanimously affirmed Judge Jones' decision.

F. M. Black and Edward Kibler appeared for Mr. Scheidler, while Messrs. Pomerene of Coshocton, and J. R. Fitzgibbon represented the Buckeye road.

State of Ohio, City of Toledo, Lucas County, ss: Frank J. Cheney takes oath that he is the senior partner of the firm of F. J. Cheney & Co., doing business in the City of Toledo, County and State aforesaid, and that said firm will pay the sum of ONE HUNDRED DOLLARS for each and every case of Catarrh that cannot be cured by the use of Hall's Catarrh Cure. FRANK J. CHENEY.
Sworn to before me and subscribed in my presence, this 6th day of December, A. D. 1886
(SEAL) A. W. GLEASON, Notary Public.
Hall's Catarrh Cure is taken internally and acts directly on the blood and mucus surfaces of the system. Send for testimonials, free.
F. J. CHENEY & CO., Toledo, O.
Sold by all Druggists, 75c.
Hall's Family Pills are the best.

The demand for agricultural implements in Egypt is increasing with the progress made in cultivating land. Farmers are rapidly finding out the value of improved machinery, and have in use already a number of threshing machines.

Paving experiments are to be made in Havana with vitrified bricks, granite and snaaaaaa wwnny1Cer, whsE ite and sandstone blocks.

The first iron nails made in this country were hammered into shape at Cumberland, R. I., in 1777.

It doesn't take an agriculturalist to raise a row.

BEST SETS $8.

Best set of teeth $8. Guaranteed for five years. Don't throw away your money by paying more. Cheaper sets at $5.

Alloy fillings ..... 50 to 75c
Gold fillings ..... $1.00 up
Crowns ..... $2.50 to $5.00
Bridgework, per tooth $4.00
Extracting 25c

Be not deceived neither in prices or workmanship as we defy competition in either.

Albany Dentists,

31 1-2 S. Park Place.

COLLINS & SON DRUGGISTS.

Made the Mechanical Treatment and Cure of Hernia or Rupture a Specialty. Also keep in stock and furnish Trusses, Supporters, Silk Elastic Stockings, KneeCaps, Anklets, Bandages, Etc., Etc.

Recent statistics show that no less than 26,484 horses, mules and donkeys were killed in the slaughter houses of Pantin and Villejuif, in France, during 1900. Of these, 25,059 were sold for food and the remainder of them unfit for consumption.

A HEALTHY WOMAN.

Mrs. Clara Makemer, of The Florence Crittenden Anchorage Mission, Chicago.

Mrs. Clara Makemer, formerly with the Christian Medical Hospital and Dispensary, of Chicago, and present housekeeper for the Florence Crittenden Anchorage Mission, of Chicago, writes the following letter from 302 Chestnut street, Chicago:

The Peruna Medicine Co., Columbus, O.:

Gentlemen—Peruna is the best tonic I have ever known for general debility—a sure cure for liver complaint, and a never-failing adjuster in cases of dyspepsia. ***I have also used it in cases of female irregularities and weak nerves common to the sex, and have found it most satisfactory. For almost any internal trouble Peruna is an ideal medicine chest.***

Mrs. D. Finlay, Petoskey, Mich., writes: "I never was better in my life than I am now. Peruna has cured me. I was fifty-seven years old last Friday and don't feel as if I could be more than twenty. ***I was sick for five long years. I doctored all the time. Nothing helped me permanently until I heard of Dr. Hartman and his medicine and he cured me.*** I had been so sick, suffered almost death, vomiting three or four times daily, no strength, not able to walk, and now for one year and a half I have been a well woman. People are surprised to see me so well. I tell them that Dr. Hartman cured me with Peruna."

For all of that class of disorders known as female diseases, Peruna is without a rival, because it strikes at the source of these diseases. Peruna produces clean, healthy mucous membranes, without which no woman can be strong or beautiful.

"Health and Beauty" sent free to women only, by The Peruna Medicine Co., Columbus, Ohio.

School Shoes.

School days are almost here and it's about time to decide where you intend to buy your children's school shoes. Here is where we are again in the lead. We have just received a large shipment of Girls' and Boys' Shoes suitable for school wear, and if prices and quality cuts any figure we are making rapid strides towards making our store the leading shoe house in country and we fully appreciate that only first class goods and low prices combined with fair treatment of all will help us gain this object. We quote here a few of our numerous bargains but it will be absolutely necessary to take advantage of them at once as we can assure you they wont last long:

150 prs. Boys' satin calf shoes sizes 2 1-2 to 5 1-2 formerly $1.25 now 89c
200 prs. Boys' satin cf. shoes, sizes 2 1-2 to 5 1-2 formerly $1.35 now $1
130 prs. Boys' box cf. shoes, sizes 12 to 2 formerly $1.50 now $1.24
125 prs. Youths' satin calf shoes sizes 12 to 2 formerly $1.00 now 79c
75 prs. Youths' box calf shoes, sizes 12 to 2 formerly $1.25 now 99c
100 prs. Misses' box calf shoes, sizes 11 1-2 to 2 formerly $1. now 79c
90 prs. Misses' fancy kid shoes, sizes 11 1-2 to 2 formerly $1.00 now 69c
85 prs. Childrens' box calf shoes, sizes 8 1-2 to 11 formerly 85c now 69c
120 prs. Childrens' kid shoes sizes 5 to 8 formerly 65c now. 48c
95 prs. Infants' kid shoes, sizes 2 to 5 formerly 35c now 25c
110 prs. Infants' kid shoes, sizes 2 to 3 formerly 25c now 7c

Sample Shoe Store

Henry Beckman.

From Childhood to Old Age.

It is beneficial. A remedy without a peer or parallel. That weary, tired feeling vanishes by its use. "LIKE DEW BEFORE THE MORNING SUN." ACTS LIKE MAGIC, CURES TO STAY CURED. Nothing ever discovered that equals this wonderful remedy.

GERMAN L K B.

For the cure of all diseases of the LIVER, KIDNEYS and BLADDER, a quick and positive cure for LAME BACK, UNDIGESTION, MALARIA, INSOMNIA, LOSS OF APPETITE, DISEASES of the SKIN, FACIAL BLEMISHES, in fact it is a SPECIFIC for all diseases directly or indirectly connected with the action of the LIVER, KIDNEYS or BLADDER. Improvement commences from first day's use. Guaranteed to cure or money refunded. 50c size bottles. Take no substitute. Insist on having L. K. B.

FOR SALE AT PETERS' PHARMACY

Daily Advocate Ten Cents a Week Delivered.

$10.00 A SEASON OPENER.

We have our **Ten Dollar Suits** made in different fabrics and in different styles in order to please every taste.

We make it our business to have the best ten dollar suits and we've got them.

If you will pay our store a visit we will be more than pleased to show you through our line.

Mitchell, VanAtta & Co.

The Progressive Clothiers,
East Side Square
Newark, Ohio.

The Late President.

A six-column sketch of the late President William McKinley was published in the Advocate's 6:30 a. m. edition today. A similar sketch of President Roosevelt appears in this paper.

MANY ARRESTS

MADE BY SHERIFF AND POLICE THIS MORNING.

B. & O. Section Men Defy Injunction of Court and Attempt to Raise the Tracks.

The controversy between the city and the P. C. C. & St. L. and B. & O railroads took another turn this morning, when 28 B. & O. section men were arrested by Sheriff Anderson, Deputy Linke, Marshal Vogelmeier, Lieut. Istler, and patrolmen Zergiebel, Rinehart and Jacobs.

Several weeks ago the city secured an injunction restraining the B. & O. from raising the tracks on the Second street crossing or from changing the grade of the street. The company had done nothing in the matter for several weeks, but this morning a large force of men went to work at the crossing.

When the attention of Solicitor Smythe and several Councilmen was called to hte matter the Solicitor went before Judge Jones and applied for an order of attachment for contempt.

The order was issued and an order to arrest Superintendent English, Road Supervisor Vadigan, William Juck, track boss, and the men was placed in the hands of Deputy Sheriff Linke, who, with the other officers arrested 28 of the men, and locked them up. Superintendent English and Mr. Vadagan were out of town.

Up to one o'clock no bond had been furnished by the men who had been arrested.

The hearing is set for Monday at 9 o'clock before Judge Jones.

This afternoon Attorneys Kibler & Kibler, representing the company, filed a petition for a writ of habeas corpus in the case of the men who were arrested this morning, alleging that they were unlawfully restrained of their liberty. The men were brought into court before Judge Taylor.

No, Maude, dear; a person seldom gets a medal for being a meddler.

The armless wonder of the museum fame has to be handy with his feet.

It's the easiest thing in the world to offer assistance to people who don't need it.

A winning smile isn't to be mentioned in the same breath with a winning hand.

K. OF P. NOTICE.

There will be a meeting of the members of Newark Lodge No. 13 and Roland Lodge No. 305, at the hall of Newark Lodge, Sunday, at 2:30 p. m., to take action on the death of the President. All Knights are invited to attend.

kmlrhadoSpenat-aw-ero.a. loneg m

J. W. UFFNER,
C. C. of No. 13.
C. C. FORRY,
C. C. of No. 305.

WARRENTS SWORN OUT.

A warrant was sworn out on Friday before 'Squire Atcherly for the arrest of Gotlieb Wilkheim, and also a search warrant to search the premises of said Gotlieb Wickheim, for two cross-cut saws, one sledge hammer and one ax, alleged to have been stolen from Charles A. Liston. The parties reside in Mary Ann township. Constable Cunningham drove out to Mary Ann township on Friday, but Wickheier had been given a tip of his coming and skipped out.

STRUCK BY ENGINE.

Pan Handle yardmaster Frank Smith while walking on the tracks in the East End, this morning, was struck by an engine that was following him, and knocked from the track. Fortunately the engine was running very slowly and Frank escaped with slight injuries. He will be able to be back at work in three or four days.

Saphedde (as the clock strikes midnight)—"What I admire in a man is his staying qualities." Miss Caustique (yawning)—"How conceited of you!"

Football hair will soon be growing.

White pine, when green, weighs 34.62 pounds to the cubic foot; when seasoned, 29.56.

The straw hat has seen better days.

Singular people—Old maids and bachelors.

RELEASED

FROM THE PEN FRIDAY AND WAS ARRESTED HERE.

Pat McCann was Sent Up for Ten Days by Mayor Atherton—Insulted Ladies.

A fellow who gave the name of Pat McCann was arrested by Officer Jacobs Friday night, and a charge of insuting ladies was placed against him.

When searched at the city prison, about his neck, worn as an amulet, were found two saws, made from corset stays, sewed up in a cloth sack. Upon questions asked him by the Mayor and reporters, he said that he had them with him as "oftentimes they came in handy to make a tool out of them to answer the purpose of a razor." Further questions elicited the information that he had just been released from the penitentiary Friday, having served a term for a burglary committed at Canton, and that his serial number was 33174.

The Mayor sentenced him to 10 days and in the meantime will investigate his record. He is a man about 35 years of age, small, dark hair and complexion. He appeared nervous, and ill at ease before the Mayor, which he said was due to over indulgence in intoxicants Friday.

Two men giving the names of J. A. Clarke and Charles Bradford were arrested for acting suspiciously near Sixth and Church streets. There was nothing tangible against them, and the Mayor released them on their promise to leave town.

Later a telegram came from Cleveland from Turnkey James McCrum telling the police to hold them.

Officers Zergiebel and Rinehart immediately started out to find them.

TYPOGRAPHICAL UNION AND THE PRESS-POST.

The Newark Typographical Union at a meeting held Friday night adopted resolutions which are printed below:

The Columbus Press-Post, a paper which has hertofore posed as a union paper, and a friend of the laboring man, having had a relapse and discharged all of its employes who are members of the Columbus Newswriters and Typographical unions, has therefore placed itself in strong opposition to organized labor; therefore be it

Resolved, By Newark Typographical Union No. 69, that the action of the Press-Post be and is hereby condemned as being inimical to the welfare of union men and contrary to the principles of free government and personal liberty, and

Resolved, That the Press-Post should be opposed by all unionists and sympathizers of unionism in the state, and

Resolvd, That it is the sentiment and belief of Typographical Union No. 69 that the union people of Newark should stand by their brethren in Columbus and refuse to patronize the Press-Post so long as it is and continues to be a non-union paper.

H. H. MUNGER,
J. R. GIBSON,
JOHN GIENGER,
Committee.

What's done can never be undone, especially if it's sirloin steak.

A Danish crown is worth 26.8 cents in this country.

COKE Dandruff Cure.

PRAISED BY 46 PERSONS WHO OBTAINED FREE SAMPLES AT CITY DRUG STORE.

Fom Day to Day the Facts of This Investigation Will Be Published in the Newark Advocate.

The tests so far have gone to show that Coke Dandruff Cure produces favorable results with a degree of quickness never before known in the treatment of Dandruff and Scalp troubles.

People who have tried other hair preparations without results claim the first application of Coke Dandruff Cure caused every trace of the disease to disappear.

COKE DANDRUFF CURE WILL cure Dandruff, heal, soothe and cool any irritation of the scalp, saves and stops falling hair, and assures a good, vigorous growth.

Ask your family Druggist and Barber. For sale at City Drug store. Barbers use it.

Admiral George Dewey writes: "I have used COKE DANDRUFF CURE for the past year and found it an excellent preparation."

FOR THE CHILDREN

My Lady's Toilet.

Here is a game that gives boys and girls no end of fun. It is called "my lady's toilet" and requires no materials except a wooden plate or a circular tray—indeed, any circular object will do that may be twirled around on the floor and is not easily broken.

Any number of boys and girls may play it. Each player takes the name of some article belonging to a lady's toilet, as hairbrush, hatbrush, comb, hairpin, gloves, etc. The players take seats around the sides of the room, and the one whose duty it is to start the game goes to the center and twirls the plate on the floor as hard as he can.

As the plate begins to spin he speaks some sentence in which he uses the name of one of the toilet articles, and the player who has that name must leave his seat and try to catch the plate before it stops twirling. If he fails, he pays a forfeit and takes the twirler's place. If he succeeds, he takes the place without paying a forfeit.

The plate spinner generally speaks a sentence like this, "My lady is going out, and she wants her gloves." The player whose name is "gloves" then runs to the plate and tries to catch it.

The spinner has a right at any time to cry out the single word "toilet," and when he does all the players have to change seats. The one that does not get a seat—the spinner himself always secures one—must then take the plate and pay a forfeit.

Forfeits may be redeemed at the end of the game.

Wrongly Named.

You must not think that turkeys first came from Turkey, for they are natives of America. And the Turkish bath originated in Russia. Nor must you think camel's hair brushes are made from the hair of the humpbacked quadruped. They are mostly of the bushy hair from squirrels' tails. German silver not only is not silver at all, but it was invented in China centuries ago, and it is an alloy of some of the inferior metals. Porpoise hide is not made from porpoises at all. People get it from the white whale. Jerusalem artichokes are not natives of Jerusalem, but are a kind of sunflower. The French call them "girasole" ("flower turned to the sun"), and girasole became corrupted into Jerusalem.

Cork legs are not made of cork, and they didn't come from Cork. The willow tree usually furnishes material for them. Cleopatra's needle, that wonderful obelisk of Egypt, was made 1,000 years before Cleopatra was born and really has nothing to do with her. Irish stew is an English dish, and turtle soup seldom has any real turtle in it. Prussian blue, the beautiful color, is not a special product of Prussia, but of England. And so you see we frequently find that our language has names for things that are "misfits."

One Dog's Funeral.

With much ceremony and many manifestations of grief a pet fox terrier, the property of two daughters of a wealthy New Yorker, was buried in a fancy sealed coffin on a beautiful knoll overlooking the Housatonic river, and an expensive tablet will be erected to mark the grave.

The terrier belonged to the Misses A. and M. Harris, whose father owns a fine summer residence in Zoar Bridge, a hamlet seven miles from Derby, Conn. The dog died in New York, and the young ladies, accompanied by P. S. O'Conner, a friend, who acted as undertaker and sexton, arrived from New York. In the baggage car was the coffin which contained the body of their pet.

The party was driven to the Bassett House for dinner. In the afternoon the coffin was opened, and a last look was taken at the dead pet. Then the funeral party went to Mr. Harris' country home. On a knoll which is a part of the estate on the green bank of the river the dog was interred with as much solemnity as would attend the funeral of a child.

The Owl.

Get a peanut with as large a top to it as possible. Paint or mark on each side with your pen a round black spot where the eye should be. Make little marks on the shell to indicate feathers. To make wings use a small piece of common tissue paper, which you must cut in the shape of wings and spatter with ink. Paste these wings on the back of the peanut. Make the eyes of little round pieces of silver or white paper and stick a pin through them, with which you can then fasten the eyes to the peanut at the black spot. You must now get a little twig and fasten the peanut to it by running two pins through the branch. Thus you will be able to make a very fair specimen of the owl tribe.

Jennie's Boots.

Jennie's boots were wearing out, and, holding up her foot to her mother so that she might see the sole hanging loose, she said:

"Look, mamma, the skin's coming off my boot."

Miss Kitty's Lament.

It may be [illegible] fun, Mistress Bess,
[illegible]
In your big Paris [illegible] best dress,
[illegible]

You [illegible] "charming" and "awfully sweet,"
[illegible]
I'd [illegible] my little feet
[illegible]

It was very [illegible] that I will say,
[illegible]
But [illegible] in the way
And [illegible] a stream.

I really am [illegible] style,
[illegible]
I'll [illegible] in a while
To be [illegible] snow.

If I did not love [illegible] Mistress Bess,
I would scratch [illegible] I'd tear
Till I got [illegible] dress,
And the Lonnet I'd give a big scare.

Free Ticket

With each $10 worth of merchandise bought of us we will give you a membership ticket FREE to the Licking Co. Fair to be held the first week in Oct.

Our fall goods are in and we are safe in saying we have the largest and most complete stock of Suits, Overcoats, Hats and Furnishings in this part of Ohio.

Come in and get a card, we will punch the amount of each purchase from this card. When you have bought $10 worth of goods you get an association ticket free.

ED. DOE,

Newark's Busiest Clothier.

G. W. GRACY, M. D.

Formerly of Washington D.C.

SPECIALIST.

Mondays and Thursdays, diseases of the Eye, Ear, Throat and Lungs and Glasses adjusted. Tues ays and Fridays diseases of Woman and Children, Skin diseases and diseases of the Bones, Joints and Deformities. Wednesdays and Saturdays diseases of the Liver, Stomach, Kidneys Bladder, Blood and Nerves. Rheumatism, Sciatica, Dropsy, Piles and all Chronic and Special diseases Tape Worm removed in 3 hours without starving. Correspondence solicited. Hours 8:30 to 11:30 a. m. 1 to 5 p. m. and 6:30 to 9 p. m. Office No. 8 W. Main St. Residence No. 405 Andover St.

BEST FOR THE BOWELS

If you haven't a regular, healthy movement of the bowels every day, you're ill or will be. Keep your bowels open, and be well. Force in the shape of violent purgatives is dangerous. Gentle laxatives are best, but best of all is keeping the bowels clear and clean by using

CANDY CATHARTIC **Cascarets**

THEY WORK WHILE YOU SLEEP

EAT 'EM LIKE CANDY

Pleasant, Palatable, Potent, Taste Good, Do Good, Never Sicken, Weaken or Gripe, 10c, 25c, 50c per box. Write for free sample and booklet on health. Address

STERLING REMEDY COMPANY, CHICAGO or NEW YORK.

KEEP YOUR BLOOD CLEAN

RHEUMATOL FOR RHEUMATISM

Is NOT an experiment, but a certainty. We have a hundred testimonials—nearly all from Newark people—who speak in the highest terms of it.

Rheumatol For Eczema

One lady who was afflicted with eczema in a terrible manner for 20 YEARS, was cured by the use of Rheumatol.

It never fails—we give you back your money if it does.

E. T. Johnson

Working Night and Day.

The busiest and mightiest little thing that ever was made is Dr. King's New Life Pills. These pills change weakness into strength, listlessness into energy, brain fag into mental power. They're wonderful in building up the health. Only 25c per box. Sold by Hall's drug store. 9

A RESOLUTION.

To Erect a Fire Station House on North Fourth Street.

Be it resolved by the Council of the City of Newark, Ohio:

That it is hereby declared necessary, two-thirds of the members elected thereto concurring therein, to erect a fire station house in the North End of said city, on the lot situated on North Fourth street, now owned by said city. The same is to be erected in accordance with the plans, and specifications now on file in the Clerk's office.

That the cost and expense of said improvement shall be paid out of the Special Fire Fund.

The Clerk is directed to cause this resolution to be published for two consecutive weeks in a newspaper published and of general circulation in said city.

Passed August 26, 1901.

F. T. MAURATH, H. W. ROSSEL,
9-6-2w City Clerk. President.

REAL ESTATE.

Business is business—If you want to buy, sell or exchange your real estate it will pay you to see me. I will do the square thing by you. No misrepresentations of fictitious prices. Square business is my motto.

The real estate season is now open. Let your property with me and I will hustle ~~a sale for you~~. I have farms of all sizes and prices. Terms to suit. Houses and vacant lots in all parts of the city, long time. Will loan you money on real estate. Agent for the leading Insurance company. It will surely pay you to see me. Will gladly show you any property I have listed.

REESE R. JONES.
Room 11 Hibbert & Schaus Building,
Newark Ohio. 8-30-dw1mo

ARE YOU GOING WEST, NORTHWEST OR SOUTHWEST?

If so don't overlook the fact that your tickets should read over the CHICAGO GREAT WESTERN RAILWAY—America's most progressive railway between CHICAGO, ST. PAUL, MINNEAPOLIS, DEMOINES, ST. JOSEPH AND KANSAS CITY. For information address

TOM H. QUILL,
Traveling Passenger Agent,
Pittsburg, Pa.
Or. J. P. ELMER, G. P. A., Chicago.

PUBLIC SALE.

The undersigned will offer for sale at public auction at the slaughter-house lately used by George Handel, deceased, situated near the creek bridge on Patasala street, in the city of Newark, O., on the 23d day of September, 1901, the goods and chattels of said deceased, consisting in part of 5 hides, 25 calf skins, 33 lamb skins, 3 barrels of tallow, 8 hogs, 2 kettles, tallow press and cooler, ropes, dippers, etc.

Sale to commence at 10 o'clock a. m.

Terms: Purchases amounting to three dollars or less to be paid in cash; above that sum notes at six months, with two good sureties, will be taken.

ANNA HANDEL.
9-14tf Administratrix.

For a splendid coal or gas stove, call and see my leading brands, "The Nineteenth Century Hot Blast" and "Hot Blast Oak," union made and made here. T. H. Kellar Ioan office, 36 South Second street. 9-11-eod-13t

SCHOOL FOR GIRLS.

Miss Laura J. Jones' school for girls will reopen Monday, Sept. 16th at 120 North Fourth Street. English branches, Drawing, French, German, Latin. 8-31d1m

A Colorado man is said to have invented an automobile for the use of farmers. It is a machine which can be operated by gasoline or electricity, and it is adapted to plowing, seeding, cultivating or harvesting.

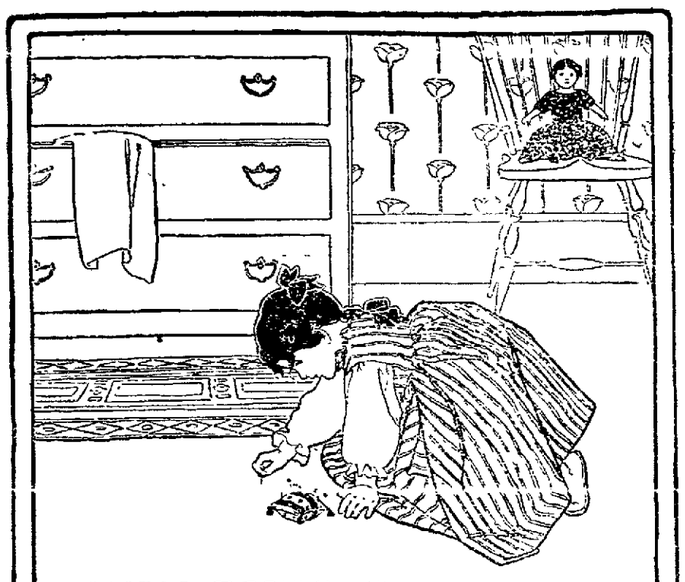

FATAL ECONOMY.

A VERY old maxim declares that it isn't economy to pick up pins; the time is worth more than the pins. Similarly it is not true economy to do without Ivory Soap; your health requires the daily removal of the bodily excretions which are discharged through the pores of the skin. These tiny mouths must be kept open, and they should be opened only with a pure soap.

IVORY SOAP—99 44/100 PER CENT. PURE.

COPYRIGHT 1899 BY THE PROCTER & GAMBLE CO. CINCINNATI

THE PRESIDENT

(Continued from page 3.)

conscious hour on earth was spent with the wife to whom he devoted a lifetime of care. He died unattended by a minister of the gospel, but his last words were an humble submission to the will of the God in whom he believed. He was reconciled to the cruel fate to which an assassin's bullet had condemned him, and faced death in the same spirit of calmness and poise which has marked his long and honorable career. His last conscious words, reduced to writing by Dr. Mann, who stood at his bedside when they were uttered, were as follows: "Goodby, all, goodby. It is God's way. His will be done."

His relatives and the members of his official family were at the Milburn house except Secretary Wilson, who did not avail himself of the opportunity. Some others of his personal and political friends also took leave of him. This painful ceremony was simple. His friends came to the door of the sick-room, took a longing glance at him and turned tearfully away. He was practically unconscious during this time. But the powerful heart stimulants, including oxygen, were employed to restore him to consciousness for his final parting with his wife. He asked for her and she sat at his side and held his hand. He consoled her and bade her goodby. She went through the heart-trying scene with the same bravery and fortitude with which she has borne the grief of the tragedy which ended his life.

The immediate cause of the president's death is undetermined. His physicians will possibly require an autopsy to fix the exact cause. The president's remains will be taken to Washington and there will be a state funeral. Vice President Roosevelt, who now succeeds to the presidency, may take the oath of office wherever he happens to hear the news. The cabinet will, of course, resign in a body, and President Roosevelt will have an opportunity of forming a new cabinet if he so desires.

The Dread Tidings.

The announcement of the death to members of the cabinet was by Webb Hayes, who said, "It is all over." Mrs. McKinley last saw her husband between 11 and 12. At that time she sat by the bedside holding his hand. The members of the cabinet were admitted to the sick-room singly at that time. The actual death probably occurred about 2 o'clock, it being understood that Dr. Rixey delayed the announcement momentarily to assure himself.

The announcement of the news to those waiting below was postponed until the members of the family had withdrawn. Through Secretary Cortelyou the waiting newspaper men received the notification. In a trice there was the keenest excitement on the broad avenue, but there was no semblance of disorder.

When the news was imparted to those down stairs a great sigh of anguish went up from the strong men there assembled. The members of the cabinet, senators and close friends remained but a few minutes. Then, with mournful tread and bowed heads they came out into the darkness and went away. There was not one among them with dry eyes, and some moaned in an agony of grief.

The military guard was augmented immediately upon the announcement. The waiting crowds melted away rapidly, giving expression in unmistakable terms to the great sorrow they felt. Within a brief space of time the newspaper men, the policemen, the sentries of the guard and those whose duties kept them abroad were the only persons in evidence within the immediate vicinity.

The Final Scenes.

From authoritative officials the following details of the final scenes in and about the death chamber were secured:

The president had continued in an unconscious state since 6:30 p. m. Dr. Rixey remained with him at all times, and until death came. The other doctors were in the room at times, and they repaired to the front room where their consultations had been held. About 2 o'clock Dr Rixey noted the unmistakable signs of dissolution, and the immediate members of the families were summoned to the bedside. Mrs McKinley was asleep and it was deemed desirable not to awaken her for the last moments of anguish.

Silently and sadly the members of the family stole into the room. They stood about the foot and sides of the bed where the great man's life was ebbing away. Those in the circle were: Abner McKinley, the president's brother; Mrs Abner McKinley, Miss Helen, the president's sister, Mrs. Sarah Duncan and sister Miss Mary Barber, a niece, Miss Sarah Duncan, Lieutenant J. P. McKinley, William Duncan, a nephew; Hon C. G. Dawes, former comptroller of the currency; F. M. Osborne, a cousin; Colonel Webb C. Hayes, John Barber, a nephew, Secretary George B. Cortelyou, Colonel W. C. Brown, the business partner of Abner McKinley; Dr P. M. Rixey, the family physician, and six nurses and attendants. In an adjoining room sat the physicians, including Drs. McBurney, Wasdin, Park, Stockton and Mynter. It was now 2:05 o'clock, and the minutes were slipping away. Only the sobs of those in the circle about the president's bedside broke the awe-like silence.

Five minutes passed, then six, seven, eight—

Now Dr Rixey bent forward and then one of his hands was raised as if [illegible] The enduring heart was just going to rest. A moment more and Dr. Rixey straightened up and with choking voice said, "The president is dead."

Secretary Cortelyou was the first to turn from the stricken circle. He stepped from the chamber to the outer hall and then down the stairway to the large room where the members of the cabinet, senators and other officials were assembled. As his tense, white face appeared at the doorway a hush fell upon the assemblage.

BEFORE THE END CAME.

Night of Anguish Spent at the Milburn Home.

Buffalo, Sept. 14.—(Midnight.)—President McKinley is slowly dying. Secretary Cortelyou at this hour sent this dreadful announcement from the house. At the same time Dr Mynter, who had just come from the sick room, said there was hardly any pulse left and the body was getting cold, although the president's vitality was strong. But he might die at any moment. The extremities are now cold with the approach of death.

The last sad offices about the bedside have been said, and the president has again lapsed into unconsciousness after a brief period of consciousness. During his conscious moments Mrs McKinley was brought into the chamber and there was an affecting farewell. Members of the cabinet, one by one, saw the president momentarily and there was a hushed exchange. Then the president softly chanted a hymn. Just before he lapsed into unconsciousness he begged the doctors to let him die. At 9:40 every one within the house, and in the great crowd outside is awaiting the announcement of the end.

The president in his last period of consciousness, which ended about 7.40, chanted the words of the hymn "Nearer My God to Thee," and his last audible conscious words as taken down by Dr. Mann at the bedside were. "Good-bye, all; good-bye. It is God's way. His will be done."

Lost Consciousness.

Then his mind began to wander and soon he completely lost consciousness. His life was prolonged for hours by the administration of oxygen and the president finally expressed a desire to be allowed to die. About 8:30 the administration of oxygen ceased and the pulse grew fainter and fainter. He was sinking gradually, like a child into the eternal slumber. By 12 o'clock the pulse could no longer be felt in his extremities and they grew cold.

With stricken and tear-stained faces members of the cabinet were grouped in anxious waiting. They knew the end was near and that the time had come when they must see him for the last time on earth. One by one they ascended the stairway—Secretary Root, Secretary Hitchcock and Attorney General Knox. Secretary Wilson also was there, but he held back, not wishing to see the president in his last agony. There was only a momentary stay of the cabinet officers at the threshold of the death chamber. Then they withdrew, the tears streaming down their faces and the words of intense grief choking in their throats.

After they left the sick room the physicians rallied him to consciousness and the president asked almost immediately that his wife be brought to him. The doctors fell back into the shadows of the room as Mrs. McKinley came through the doorway. The strong face of the dying man lighted up with a faint smile as their hands were clasped. She sat beside him and held his hand. Despite her physical weakness she bore up bravely under the ordeal.

Secretary of the Navy Long arrived at the Milburn house at 12:16 o'clock. This was his first visit to the city, and he had the extreme satisfaction of seeing the president alive, even though he was not conscious of his visitor's presence. Secretary Long was visibly affected.

Shortly after midnight the president's breathing was barely perceptible. His pulse had practically ceased and the extremities were cold. It was recognized that nothing remained but the last struggle, and some of the friends of the family who had remained through the day began to leave the house, not caring to be present at the final scene.

Such an intense state of anxiety existed among the watchers that rumors gained frequent circulation that death had already actually occurred. The arrival of the coroner gave rise to one such rumor, and a flood of groundless dispatches were sent saying that the end had come. These were speedily set at rest by an official statement from within the house that the reports of death were groundless, and that the president still lived.

Coroner Wilson said that he had been ordered by the district attorney of the county to go to the Milburn residence as soon as possible after the announcement of death. He had seen a reputable local paper issued with the announcement that the president died at 11:06 p. m., and had hurried up so there would be no delay in removing the body. He was very much chagrined when Dr. Mann met him at the door and told him that his services were not required and that he would be notified when he was wanted. Dr. Mann said that the president was still alive, and that Dr Janeway was examining the heart action. There was really no hope, but they did not desire gruesome anticipation.

All the evening those who had hastened here as fast as steed and steam could carry them continued to arrive. They drove up in

or were whisked up in automobiles all intent on getting here before death came. One of the last to arrive was Attorney General Knox, who reached the house at 9:30. He was permitted to go up stairs to look for the last time upon the face of his chief. There in the house at this time were Secretaries Hitchcock, Wilson and Root, Senators Fairbanks, Hanna, Burrows, Judge Day, Colonel Herrick, Abner McKinley, the president's brother, and his wife; Mr. and Mrs. Baer, the president's niece and her husband; Mrs Barber and Mrs. Duncan, the president's sisters; Mrs. Mary Barber, Mrs. McWilliams, Mrs McKinley's cousin; the physicians, including Dr. McBurney, who arrived after 8 o'clock; John G. Milburn, John N. Scatchord, Harry Hamlin, all of this city; Secretary Cortelyou and a number of others. Rev C. D. Wilson, Methodist minister of Tonawanda, N. Y., who was the president's pastor for three years at Canton, called at the residence to inquire whether his services were needed, but did not enter the house. Another Methodist minister, who has a church near by, remained at the Milburn residence for two hours in the belief that his services might be desired. At 9:37 Secretary Cortelyou, who had been much of the time with his dying chief, sent out formal notification that the president was dying, but the president lingered on, his pulse growing fainter and fainter.

There was no need for official bulletins after this. Those who came from the house at intervals told the same story—that the president was dying and that the end might come at any time. His tremendous vitality was the only remaining factor in the result, and this gave hope of brief postponement of the end. Thus minutes lengthened to hours, and midnight came with the president still battling against death.

The city went into a state of ferment when the news of the sudden collapse of the president was announced. It seemed but an instant when crowds formed at every corner, swarmed towards the newspaper bulletins, and when they found that the rumor was confirmed, somebody shouted, "Let's find the assassin."

With an impulse the crowd started for the station house where Czolgosz is confined. Telephones were utilized and the police notified, and when the crowd arrived they found the police out in force. Around the station house it was estimated that at least 6,000 people were gathered. They were not particularly ugly, and when the police proceeded to drive them back there was little resistance.

Roosevelt and the Oath.

Vice President Roosevelt had been notified early in the day of the critical state of affairs. There was no longer a doubt that in the approaching death of the president a complete change in the executive administration of the government would ensue. When Mr. Roosevelt would take the oath of office was wholly a matter of conjecture. President Arthur took the oath at 2 a. m. after the death of Garfield, and in that case Justice Brady, of New York, administered the oath. There is no requirement that the oath shall be administered by a judge of the United States supreme court although that procedure is adopted when circumstances permit.

Sketch of McKinley.

William McKinley was born at Niles, O., Jan. 29, 1843, of Scotch-Irish ancestors. He was a son of William McKinley, a pioneer in the iron-puddling business in Ohio. In 1852 the family moved to Poland, where, in 1860, William, Jr., taught school and clerked in the postoffice. In 1861 he enlisted in company E, Twenty third Ohio volunteers. In 1862 he was promoted to second lieutenant on the staff of Rutherford B. Hayes, became first lieutenant in 1863, captain in 1864, and brevetted major in 1865. In 1867 he was admitted to the bar and began practice at Canton, O. In 1871 married Miss Ida Saxton of Canton. Elected to congress in 1876, serving 14 years, and in 1890 was chairman of the ways and means committee which framed the McKinley tariff bill. In 1891 he was elected governor of Ohio, and re-elected in 1893. In 1896 elected president, and re-elected in 1900. Shot by Leon Czolgosz at Cleveland, at the Pan-American exposition in Buffalo, Sept 6, 1901.

PROCLAMATION

To Be Issued by Secretary of State. Roosevelt's Action.

Washington, Sept 14.—Intelligence of the death of President McKinley came as a crushing blow to the nation's capital. Nowhere, perhaps, had the citizens been so full of confidence in the ultimate recovery of their beloved president, and the buoyant bulletins of the past week from the sick bed had lulled them into a false sense of security which made the shock terrible when the news that the Buffalo tragedy would have a fatal ending came to them. The bulletin boards were surrounded by crowds waiting in suppressed excitement for the latest word from the Milburn home, and numerous newspaper extras were eagerly snapped up. Little work was done in the great executive departments, as at the slightest excuse the clerks dropped their pens and turned to talk in small awe-stricken groups of the chances that their chief magistrate had against death in the gallant struggle he was making in the far-away city on the lake.

The three cabinet officers in the capital were pictures of distress. Two days ago Secretary Hay had left his chief apparently on the road to recovery, and Postmaster General Smith who had left Buffalo even later, said that when he came from the Milburn home the president was, according to his best information, surely on the mend. Secretary Hay divided his time between the state department and his home waiting for the end in patient resignation, prepared for his sorrowful duty of conveying to the nations of the world in official from the news of the demise of the third American president through the agency of an assassin's bullet within the short space of one human life.

At his home at Woodley Secretary Gage mournfully awaited the close of his chief's life. During the day he had been at the treasury department, and had kept touch with financial affairs, in order that the president's end might not cause any commercial disturbance that foresight on the part of his department could avert.

The probability of an extra session of congress and of early changes in the cabinet is being discussed, but the consensus of opinion is that no cabinet changes or important departures in public policy were at all likely for some time to come, and that congress would not be assembled until its regular session in December. All the cabinet, the chief diplomatic officials and the heads of important bureaus, according to custom, will tender their resignations to relieve the president of embarrassment, but it is believed Mr. Roosevelt would follow the precedent set by President Arthur after Garfield's demise, and request them to continue in office. Some of the cabinet members are not in good health and would sincerely welcome a relief from their offices, but all would waive their personal desires and continue until such time as they could be relieved easily, if indeed they request relief at all.

When the blow fell and official announcement came that President McKinley had passed away at 2:15 o'clock the crowds which had been on the streets restlessly and sorrowfully awaiting news of the end had retired for the night.

As soon as possible the state department issued a proclamation announcing the president's demise to the United States and to the world at large, and direct the closing of the executive departments and navy yards and army posts as a mark of mourning. But this proclamation requires the signature of President Roosevelt and it must be countersigned also by Secretary Hay, formalities which may consume some time, owing to the separation by distance of these officials, unless it be arranged by telegraph, so

Photo, copyrighted, 1900, by R. W. Thacher, Albany.

MRS. THEODORE ROOSEVELT.

that the proclamation may be delayed a day.

It is likely that President Roosevelt, as his first official act, will issue a proclamation announcing the death of the late president. He will likely designate the day of burial, and appoint it to be observed throughout the United States as a day of mourning. He will doubtless follow the example of his predecessors in similar cases and recommend that on the day of burial all people assemble in their respective places of divine worship, there to render alike their tribute of sorrowful submission to the will of Almighty God and of reverence and love for the memory and character of our late chief magistrate."

Probable Autopsy.

Buffalo, Sept. 14.—It is almost certain that an autopsy on the president's body will be held to determine the exact cause of death. This is the wish of all the surgeons and physicians who were in attendance. The peculiar action of the president's heart was more or less of a puzzle to them all, and Dr McBurney expressed the opinion that to the interest of science as well as in the interest of the government and the world it was desirable that the exact cause of death be determined. The president's heart gave trouble from the beginning but its erratic action was at first thought to be due to the shock of the wound, but when the wound had begun to progress favorably the heart gave more trouble and action became more erratic than ever.

Archbishop Ireland's Tribute.

St. Paul, Sept. 14.—Upon receipt of the news of President McKinley's death, Archbishop John Ireland dictated the following statement. "The nation mourns. Well may she mourn. She has lost her chief magistrate, whom she loved so dearly; in whom she so willingly reposed her pride. William McKinley is now dead. His memory will live adown the ages as that of the most worthy to have been the president of the United States. I knew him closely; I esteemed him; I loved him. He was the true man, honest, pure of morals, generous-minded, conscientious, religious. He was the noble citizen, proud of being a son of the people, brave on the battlefield amid his country's peril, jealous of its glory, unswervingly loyal to its honor and its interests. He was the typical president of the republic."

Roosevelt Located.

Albany, N. Y. Sept. 14.—Vice President Roosevelt reached the camp of the Tahwas club, in the Adirondacks, 35 miles north of North Creek, at 9 p. m. He was found on the top of Mount Marcy, where he had gone on a hunting expedition, by guides who had been sent out early in the day to deliver to him the telegram from Buffalo announcing a change for the worse in the president's condition. At 9:45 p. m. Superintendent Hammond of the Delaware and Hudson, who has been at North Creek all day with a special train to bring Vice President Roosevelt to Albany, telegraphed the train dispatcher's office in this city that Mr. Roosevelt could not possibly reach North Creek before 5 or 6 a. m. Saturday.

Illinois Day Postponed.

Buffalo, Sept. 14.—Governor Yates of Illinois, who is here, Friday evening issued the following proclamation postponing Illinois day: "In view of the serious change in the condition of the president within the last few hours it is thought best to postpone indefinitely all arrangements and exercises in connection with Illinois day. If, within the province of God, the president shall recover, the state of Illinois can show her interest in the Pan-American exposition and her rejoicing by naming another Illinois day."

A National Humiliation.

Monmouth, Ills., Sept. 14.—"It is a national humiliation," was the utterance of William J. Bryan in a speech here. The speaker referred to the shooting of the president, to whom he paid eloquent tribute. He denounced anarchy, and said that he would advocate education as a cure, that anarchy was the outgrowth of despair. Owing to the pall which overshadows the nation, Mr. Bryan thought it would be sacrilege to make a partisan speech at this time.

Governor Nash's Proclamation.

Columbus, O., Sept. 14.—Governor Nash has issued a proclamation to the people of Ohio calling upon them to honor the memory of the dead president by displaying upon their homes and places of business the usual evidences of mourning, and urging them to pray that God may shield the country. A high tribute is also paid the martyred chief executive.

President's Death.

(Coninued from Page 1.)

at Buffalo, this morning wired Colonel Gillespie, acting secretary of war that there would be public funeral services in Washington over President McKinley's remains.

ROOSEVELT AT SYRACUSE.

Syracuse, Sept. 14.—President Theodore Roosevelt arrived here at 10:37 this morning. The train stopped three minutes to change engines. Private Secretary Loeb came to the platform and said: "I can simply say, as I did to the newspaper men at Albany, that Colonel Roosevelt is on his way to the bier of President McKinley. It is impossible and out of the question for him to see any one. At any other time he would be glad to talk, but not now."

President Roosevelt seems more cast down. He talks to no one.

EXPOSITION TO CLOSE.

Buffalo, Sept. 14.—It was formally decided today to close the Pan American exposition till Monday out of respect to McKinley.

FIRST DEGREE

Murder the Charge Against Czolgosz, and the Assassin Will Undoubtedly be Convicted.

Some misapprehension exists as to the punishment that wil be meted out to the wretch Czolgosz, the cowardly assassin of President McKinley. Some people have the opinion that because the president lived over 48 hours Czolgosz cannot be tried for murder. This, however, is erroneous, and he will be tried, and undoubtedly convicted of murder in the first degree.

So that death is caused by the wounds inflicted by the assassin, no matter how long the victim may linger, constitutes first degree murder providing the other elements of premeditation and legal malice are present.

Solicitor Phil B Smythe looked up the law of New York state for the Advocate Friday night, and it is similar to the Ohio law, which is as given above.

FOR TRIAL MONDAY.

The case of the State of Ohio against George Gorley, Tim Johnson, James Parkinson, Frank Dry, and Clarence Thorp, charged by Rolandus Hurbaugh with overdriving and cruelly treating a team of horses, will come up for trial before a jury in 'Squire Atcherly's court on Monday morning at 8 o'clock.

ENROLLMENT

AT DENISON EXCEEDS THAT OF LAST YEAR.

President Hunt Obliged to Leave Town for a While—Foot Ball Coach—School Opening.

Granville, O., Sept. 14.—School at Denison took up Thursday and regular work was begun Friday. The enrollment this year will considerably exceed that of last year. Newark sent up an especially large delegation of students this year, about thirty in all. Among these are seven young women and men who are receiveing free scholarships during the whole four years' course, having taken the honors of theeir classes at the Newark High school. The Newark people are more and more coming into an appreciation of this kindness on thep art of the Denison authorities in granting these free scholarships.

It is impossible to tell the exact number of registrations, as yet, since there are many who are coming in late. In the absence of Dr. Hunt, the new president, Dr. R. S. Colwell, professor in Greek and Economics, will teach the senior class in psychology. Professor Watson, the new professor in Geology and sucessor to Dr. W. G. Tight, was not able to be here at the beginning of the term, but will arrive in about two weeks and will be able to teach the regular fall branches of his department. During the absence of President Hunt, Dr. Gilpatrick, dean of the faculty, will act as president.

There was a great deal of rejoicing over the announcement yesterday morning that Denison, despite her ill luck in the death of the man formerly secured for coach, will have a splendid man for that position, who not only has played on the Chicago University team during his college days, but was a leading coach at Chicago University last year. The new coach, Holste., by name, was secured through that loyal alumnus and friend of Denison, Dr. Francis W. Shepardson, of Chicago University. An immense order for supplies for the foot ball team was sent the other day, and the team will be thoroughly equipped. The captain this year will be L. C. Swing, a senior, who was captain in 1900 and spent last season at Western Reserve, where he had an excellent opportunity of observing the work of the team and coach of that school as well as those of the Case school. The manager of the team is Mr. Fred Browne of the senior class, from Newark. He has succeeded in getting a number of fine dates. Enthusiasm is already at the top notch and it is expected that the home games will be largely attended not only by the students, but by the Newark people as well.

IDLEWILDE PARK

Closing Day Tomorrow—Labor Organizations to be Addressed by S. D. Nedrey.

Tomorrow is the closing day of Idlewilde. There will be all kinds of amusements. There will be a balloon ascension with parachute jump, base ball games, an extra strong bill in the park theatre, and a grand display of fire works in the evening. One of the big attractions of the day will be an adddress on the labor question by S. D. Nedrey, general organizer of the American Federation of Labor. Ten per cent of the proceeds tomorrow will go towards a new labor hall for Newark's Trade Council.

Wanted—Pan-washer, man preferred. Call at Warden Hotel. 9-14-d3t

The orange tree is very fruitful; a single tree will produce 20,000 oranges fit for use. A good lemon tree will produce 8,000 lemons.

A woman can't throw a stone, but she can heave a sigh.

St. Paul's Church.

Evangelical Lutheran, South First street, Rev. J. C. Schindel, pastor. Fifteenth Sunday after Trinity. Teachers conference, 9:15 a. m. Sunday school, 9:30 a. m.; morning worship, 10:30 o'clock with sermon on text "The Powers that be are Ordained of God." Anarchy vs. Good Government. Evening worship, 7:15 o'clock with the first of a series of sermons on The Creative Period. Mid-week prayer service, 7:30 p. m. Wednesday. Everybody welcome.

The Pan Handle pay car arrived here today and paid off the men at this point.

Mrs. Austin has just come to town.

Dr. C. H. Stimson's Medicines.

Stimson's Black Capsules—The same Liver medicine you have always had from his office. Large box 25 cts.

Stimson's Little Liver Pills—These pills are just the same as the Doctor used in his practice. Price 25 cts.

Stimson's Black Tablets—They are little black tablets for the Liver, same as you got at his office. 50 tablets in box Price 25c.

Stimson's Baby Cordial—For teething colicy babies. Price 25 cts.

Stimson's Cough Syrup—The same old cough remedy you have had for years Price 25 cts.

Stimson's Malarial Tablets The tonic Dr. Stimson prescribes for Fever and Malaria. Price 50 cts

Stimson's Black Salve—For old sores Price 25 cts.

Stimson's White Salve—For Eczema and all skin diseases to smooth the face Price 25 cts.

Stimson's Pile Ointment—For Hemorrhoids (all forms) Price 25 cts

Stimson's Asthma Remedy—For Asthma the same remedy he gave you before Price $1.00

Stimsons Syphilitic Specific — The remedy for Syphilis Price $1.50

Stimson's Tonic Bitters—Will make you eat Price $1.00

Stimson's Golden Seal Stomach Powders—The same stomach powder that made his reputation for curing Dyspepsia Price 50c

For sale by the following druggists

Albert F. Crayton, South Side Square.
Frank D. Hall, North Side Square.

15 per cent Net.

Is what this will pay. Property on Union street, close to Wehrle's Stove Foundry, consisting of new building with two store rooms and two flats of five rooms each; and two residences, one of fourteen rooms, and one of eleven, with valuable lot just north of railroad. This property under proper management will rent for $1,296.00 a year, and can be bought for $7,000. I will pay FIFTEEN PER CENT NET.

LIZZIE PHELON,
No. 105, Union Street.

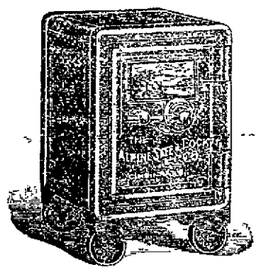

Wanted

Salesmen for our new

ALPINE FIRE-PROOF SAFE

Quick sales, big profits. Write for particulars. Alpine Safe and Lock Co., Cincinnati, Ohio. Dept. A.

DR. J. T. LEWIS, Dentist.

Teeth extracted without pain. Work guaranteed. Office hours 8 to 12 a. m., 1 to 5 p. m. 42 North Third street.

Dr. R. W. DeCrow,

Office 17 West Locust Street.

Res. 125 W. Church st.

DR. A. W. BEARD,

DENTIST.

Office hours—8 to 11:30, 12:30 to 5.

Up to date methods in Dentistry. Fillings, Crowning and Bridge Work and Plates of all kinds. All work guaranteed. Extracting a specialty, and as near painless as possible. Gas and vitalized air used when desired.

Office—First stairway north of Carroll's dry goods store, North Third street.

Residence—140 West Main street.

E. M. P. BRISTER,

ATTORNEY AT LAW--NEWARK, O.

Office in room formerly occupied by Joel M. Dennis, northwest corner West Main and Third streets.

Will practice in all the courts. Special attention given to the settlement of estates, assignments and all Probate Court practice.

JOSEPH RENZ,

NOTARY PUBLIC—REAL ESTATE AND INSURANCE.

Office at Auditor's Office in Court House. Deeds and mortgages written. All business entrusted to me will be promptly and carefully attended to.

R. W. HOWARD,

Lawyer,

Newark, Ohio, S. Side Square.

Prompt attention given to any legal business entrusted to his care.
Office over Taylor's Grocery

SAMUEL M. HUNTER,

ATTORNEY AND COUNSELLOR AT LAW.

Office over Horney & Edmiston's Book Store South of Doty House.

Will practice in Licking and adjoining counties. Special attention given to collections, corresponding and the business of executors, administrators and guardians.

HOW IT'S BACKED.

Undoubted Reliability is Expressed in Newark Endorsement.

What you want is home endorsement.

The backing of people you know.

Newark proof for Newark people.

That's what follows here.

Surely no better backing can be had than the following statement from Mrs. B. Donahoe, 216 North Fifth st., who says: "For quite a long time my kidneys were much affected, and I had a heavy feeling across the lower part of my abdomen which made me miserable. Pain across the small of my back was often so acute that I was hardly able to move around and a distressing and annoying urinary weakness accompanied it. A friend of mine, who, by using Doan's Kidney Pills, had been cured of backache, advised me to try them. I took the advice and obtained a box at Crayton's drug store. First the kidneys were stimulated to a healthy and natural action, then the backache and general feeling of depression left me."

For sale by all dealers. Price 50 cents. Foster-Milburn Co., Buffalo, N. Y., sole agents for the U. S.

Remember the name—Doan's—and take no other. 94

Newark Township Teachers.

The first meeting of the Newark township teachers was held at the township room Sept. 13, 1901.

After roll call the morning was spent very profitably in discussing school work and methods. The afternoon session opened with election of officers as follows: Mr. Miles, President; Miss Hartshorn, Secretary. Then followed a discussion of what work should be carried out during the year. It was decided that the following books should be studied:

I. Pedagogy— Schaeffers' Thinking and Learning to Think.

II. Literature—Bates's The Study of Literature.

III. Nature Study—Long's Ways of Wood Folk and Wilderness Ways.

History—Sparks, The Expansion of American People.

On motion it was decided to hold four extra meetings in addition to the ones required by the board. The extra meetings to be held in the evening during the school year and so arranged that one meeting be held each month. The work assigned for the next meeting is: Pedagogy and Literature, Miss Spiger and Mr. Reed acting as teachers.

Those present were: Misses Spiger, Evans, Morgan, Hartshorn, Messrs. Miles and Reed.

A Night of Terror.

"Awful anxiety was felt for the widow of the brave General Burnham of Machias, Me., when the doctors said she would die from Pneumonia before morning," writes Mrs. S. H. Lincoln, who attended her that fearful night, but she begged for Dr. King's New Discovery, which had more than once saved her life, and cured her of Consumption. After taking she slept all night. Further use entirely cured her." This marvelous medicine is guaranteed to cure all Throat, Chest and Lung Diseases. Only 50c and $1.00. Trial bottles free at Hall's drug store. 9

CREATED A DEMAND.

It is announced on the authority of the proprietor of a well known food preparation that a manufacturing concern has offered a million and a half for his business. Besides the value of his plant, he has drawn enormous yearly profits from his establishment. He affirms that he owes his success chiefly to advertising in the leading daily newspapers, without which there could have been no widespread demand for his product.

WANTED.

Freight car repairers, piece work prices. Steady employment. Work done under cover. No labor troubles. Illinois Car and Equipment Co, Urbana Ohio. 9-10-d5t*

$50 Round Trip to California.

Chicago & North Western Ry. from Chicago, September 19 to 27. The Overland Limited, the luxurious every day train, leaves Chicago 6:30 p. m. Only three days en route. Unrivaled secenery. Variable routes. All meals in dining cars. Buffet library cars (with barber). Two other fast trains 10 a. m. and 11:30 p. m. daily. The best of everything. Daily and personally conducted tourist car excursions to California, Oregon and Washington. Apply to your nearest ticket agent or address A. F. Cleveland, 435 Vine street, Cincinnati, Ohio.

IN THE LODGE ROOM.

ODD FELLOWS.

At the last meeting of Newark lodge No. 623, I. O. O. F., held on Monday evening, there was a good attendance and an unusual amount of business was transacted. The third degree was conferred on two candidates, while there were four applications for the Third degree.

★

Licking Lodge No. 143, Daughters of Rebekah, met on Thursday evening, and had a very profitable and interesting meeting. Five petitions for membership were received, and three candidates were elected to membership.

★

Only routine business was transacted at the meeting of Olive Branch Lodge No. 34, on Tuesday evening. Several of the brothers were reported on the sick list.

★

The Sovereign Grand Lodge of Odd Fellows will meet in Indianapolis on September 16, and will continue in session for three days.

★

J. C. Dunn of Olive Branch Lodge, will attend the meeting of the Sovereign Grand Lodge, to be held in Indianapolis, Sept. 16-19.

★

The noblest purpose that could prompt a desire to gain membership in the order is to give a larger opportunity to do good to others. Yet there are those in the order who are ever finding fault and displaying a spirit of envy and malice because the Order does not do their selfish bidding and coincide with their bigoted, envious nature.—Odd Fellows' Herald.

◈◈◈

MODERN WOODMEN OF AMERICA.

The excursion to Sandusky, Put-in-Bay and Cedar Point given under the auspices of Cedar Camp No. 4727 of this city, Thursday, was a success, notwithstanding the rainy weather here in Newark. About 220 tickets were sold from Newark, and about 50 of the Woodmen and their friends boarded the train at Vanatta, St. Louisville and Utica. Frequent stops were made along the line, and the train pulled into Sandusky with about 450 passengers. The weather at Sandusky and on the lake was excellent. A cool breeze and calm lake made the Put-in-Bay trip on the beautiful steamer Arrow one long to be remembered by those fortunate enough to have gone. Engineer Higgs took the train through on time, going and coming, and no doubt will be in demand next summer when the Woodmen will have another excursion to the lakes.

◈◈◈

KNIGHTS OF PYTHIAS.

At the stated convention of Newark Lodge No. 13, K. of P., on Thursday evening, one candidate was elected to receive the rank of Knighthood.

★

On next Friday night Licking Company No. 121 U. R. K. P., meets for drill. All members are expected to be on hand at 7:30 o'clock.

◈◈◈

MASONIC.

Warren Chapter No. 6, R. A. M., will hold a special convocation on Monday evening, commencing at seven o'clock sharp for work in the Mark Master degree. Five candidates will be on hand, and it is desired to open promptly at the above hour. Companions who expect to attend the meeting of the Grand Chapter at Toledo the following week can obtain certificates at this meeting, which will enable them to purchase tickets for themselves and families at a rate of one fare for round trip. It is expected that a number will avail themselves of this low rate.

★

Newark Lodge No. 97, F. & A. M., held a special meeting on Friday night and conferred the E. A. degree on three candidates.

◈◈◈

BANKERS' FRATERNAL UNION.

The Bankers' Fraternal Union has secured the K. of P. Hall in the Ankele block for their permanent meeting place and will meet next Thursday evening, the 19th, and the first and third Thursday of each month hereafter. All members are requested to be present next Thursday evening as the supreme secretary, George R. McKay, will be present.

MRS. BURDICK'S FUNERAL.

The funeral of Mrs. Nettie Burdick who died at her home in the Fraternity addition on Thursday, took place this afternoon at two o'clock from her late home. There was a large attendance of the friends atnd relatives, and the services were conducted by the Rev. Lester Boyce, pastor of the First Presbyterian church. The interment was made in Cedar Hill cemetery.

In 1898 there were in Germany 41 insurance companies.

FIVE HUNDRED

Pupils Enrolled in St. Francis de Sales Sales Schools Which Opened on Last Tuesday Morning.

(Catholic Columbian.)

The schools of St. Francis de Sales Newark, opened on Tuesday, September 10th, with about 500 pupils. The building was considerably improved during the holidays, and up-to date sanitary toilets put into the first and second stories. The corps of teachers is slightly changed this year. It is intended by the management to make some practical improvements if possible in the grammar and high school grades during the present school year. Father O'Boylan spent most of the holidays in Canada and returned on the 5th inst., in perfect health. He says he has not enjoyed such good health for the past ten years and attributes his present vigorous constitution to the bracing air of the Laurenian mountains of Quebec. There seems to be as much ignorance, he remarked, in Canada as there is in the United States of the wonderful scenery and inexhaustible sources of the wealth and health-producing properties of that neglected province Nature spreads with an extravagant hand all that goes to make a vacation attractive there and yet the people flee in crowded ships to the still more crowded cities of Europe at the risk of their lives and loss of rest when they should be among the broad, glorious boundless treasures of their own continent.

RESOLUTIONS.

Following are the resolutions adopted by Cedar Camp, 4727, Modern Woodmen of America, on the death of the late George Henry:

Whereas, In view of the loss we have sustained by the decease of our Neighbor, George W. Henry, and by the still heavier loss sustained by those who were nearest and dearest to him, therefore be it.

Resolved, That it is but a just tribute to the memory of the departed to say that in regretting his removal by death August 27, 1901, we mourn for one who was in every way worthy of our respect and regard.

Resolved, That we sincerely condole with the family of the deceased on the dispensation with which it has pleased Divine Providence to afflict them, and commend them for consolation to him who orders all things for the best and whose chastisements are in mercy.

Resolved, That this heartfelt testimonial of our sympathy and sorrow be spread upon the minutes of the Camp, a copy sent to the family of our departed Neighbor and published in the city papers.

C. S. KERR.
E. C. RICHARDSON.
E. E. HORTON,
Committee.

HOW TO PRONOUNCE IT.

Many inquiries have been made at this office during the day as to the correct pronunciation of the new President's name. The Century cyclopedia gives the pronunciation "Ros-velt," the "o" being long and the accent on the first syllable.

Silicus—"Even the painter cannot improve on nature." Cynicus— And yet a lot of women paint their faces.

"Old Settlers' Day" Stories.

On "Old Settlers' Day in the West the assembled pioneers tell again the tales of their early hardships. Some of the stories actually told at these gatherings are to be reproduced in The Youth's Companion, beginning with the issue of September 12th. The first of the series, "Sump's Pluck," by J. L Bates, relates the remarkable achievement of a pioneer who was pinned down by a falling tree while clearing a piece of land It is a story that shows the kind of stuff of which the old settlers were made.

Misfortunes usually come in pairs, but the first one came in apples.

They Never Fail.

An Invalid

of the weakest type can take

Clinic Headache Wafers.

They are absolutely harmless, easy to take, speedy and sure—a true heart tonic. All druggists. 10 cents.

CLINIC PHARMACAL CO.,
TORONTO, OHIO.

AT HALL'S DRUG STORE.

Death Near Kirkersville.

Kirkersville, O., Sept. 14.—Frank Johnson, aged 77 years, died about 7 o'clock Friday evening at his home, one-fourth of a mile west of Kirkersville. The deceased leaves two daughters, Mrs. B. B. Shaft and Miss Rosa Johnson. The funeral will take place at 2 o'clock Sunday afternoon from the Baptist church.

AUDITORIUM

Manager Rosebraugh Has "The Evil Eye" Booked for Two Nights Next Week.

The Great Victoria Troupe of Royal English singers and dancers, a family of English girls, who in Europe succeeded in achieving such prominence that they were made the subject of cable gossip across the ocean, have been, it is said, specially engaged by Chas. H. Yale and Sidney R. Ellis, as one of the great special features of "The Evil Eye," which is to be given here next Wednesday and Thursday nights, September 18 and 19. The event will mark the first appearance of the Victor troupe in Newark and those who have read of the successes of these English girl singers and dancers in European countries, the announcement of their engagement here will be especially welcome. The Victorias, it is said, will be in themselves an entire evening's entertainment, and in addition to them will be offered the celebrated "Dance of the Pierrots," "The Tuorists Ballet," and other ballet divertisements, all of which have been prepared especially for this season's production. In this age of gorgeous scenic spectacles "The Evil Eye" has distanced all of its rivals and the company this year is said to be the strongest ever seen in a comic opera extravaganza.

TOLD IN NEWARK.

It's the Evidence of Newark People Published in Newark Papers That Has Made Such a Reputation for Dr. A. W. Chase's Nerve Pills.

Standing clear and distinct, marking the difference, the superior merit, the adaptability to present day ailments is the volume of local testimony for Dr. A. W. Chase's Nerve Pills. It's so different to the ordinary remedies referring to cures made at distant points, which it is hard to verify. There is a reason for Dr. A. W. Chase's Nerve Pills commanding home evidence wherever they are known. It is their wonderful influence in bringing up the standard of Nerve Force. Mrs. L. Devine, of No. 152 Locust street, Newark, Ohio, says: "I was greatly troubled with nervousness, could not sleep and was generally run down. I was advised to take Dr. A. W. Chase's Nerve Pills and got a box at Bricker's City Drug Store and found them an excellent medicine and I can recommend them to others as safe and sure."

Dr. A. W. Chase's Nerve Pills are sold at 50 cents a box at dealers or Dr. A. W. Chase Medicine Co., Buffalo, N. Y. See that portrait and signature of A. W. Chase, M. D., are on every package

Blobbs—"He's a reformed tippler." Slobbs—"Doesn't steal any more, eh? Blobbs—"Well, he calls himself a kleptomaniac, now."

The people who never pay their debts seem to regard this as the land of promise.

TRACTION DEAL

Of Great Magnitude is Being Engineered—Trolley From Ohio River to the Lakes.

Steubenville O., Sept. 14—A traction deal the magnitude of which surpasses all former deals in this vicinity is now on the way to completion and its consummation means much for the perfecting of the street railway system of this valley and means a through line from Wheeling via Steubenville to Cleveland. Its completion means more and better traction facilities for this valley. The Everett-Moore syndicate is arranging to buy the street railroads of Wheeling, Martin's Ferry and the Steubenville, Mingo, Brilliant & Ohio Valley line, which is to continue to Martin's Ferry. Options have been taken on all those lines, and the fact that different companies are securing franchises under amicable agreements bears out the fact that a deal is on to absorb them all. When the deal is completed, according to street railway men, a line from Steubenville to Canton may be looked for, as the Everett-Moore people who own the Canton lines and those leading from there to Cleveland, have the money to build it. They want Canton and Cleveland connected with the Ohio valley and Wheeling and the route through this city is the most feasible.

GARFIELD'S WORK RECALLED.

(From John Shermans Recollections)

I received a letter from a Mr. Hudson of Detroit, which expressed a fear that General Garfield was in serious danger of assassination, giving particulars. I sent it at once to Garfield and received from him the following answer, very significant in view of the tragedy that occurred the following summer:

Mentor, O., November 16, 1880.

My Dear Sir—The letter of Mr. Hudson of Detroit, with your endorsement, came duly to hand. I do not think there is any serious danger in the direction to which he refers, though I am receiving what I suppose to be the usual number of threatening letters on that subject. Assassination can no more be guarded against than death by lightning, and it is not best to worry about either I expect to go to Washington before long to close up some household affairs and I shall hope to see you. With kind regards, I am

Very truly yours,
J. A. GARFIELD.

Hon. John Sherman, Washington.

About 40 per cent of the men employed in the Minnesota mines are Finlanders, another 40 per cent are Hungarians, about 8 per cent Italians, and the rest are divided among Americans, Germans, French, Scotch and Welsh. The mainstay of the mines are Cornishmen

Mormon missionaries report that they are making many converts in Germany.

THIN PEOPLE

should try Hostetter's Stomach Bitters Loss of flesh means that your food is not being properly digested. The blood becomes impure and the result is indigestion, constipation, dyspepsia, flatulency, inactive liver and weak kidneys. The cause lies in the stomach Hostetter's Stomach Bitters will reach it and cure it Be sure to give it a trial

Health Follows Its Use.

HOSTETTER'S STOMACH BITTERS.

Advocate Puzzle Picture.

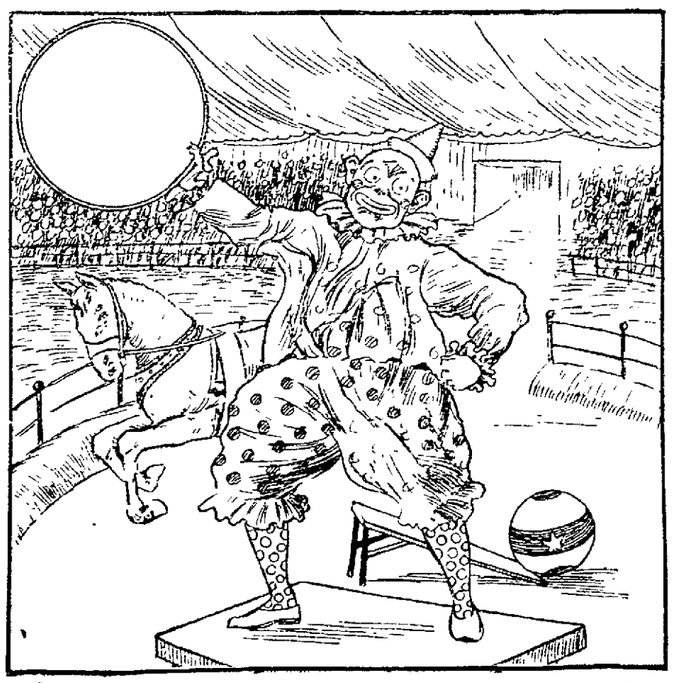

FIND THE LADY WHO JUMPS THROUGH THE HOOP.

An Excellent Combination.

The pleasant method and beneficial effects of the well known remedy, SYRUP OF FIGS, manufactured by the CALIFORNIA FIG SYRUP CO., illustrate the value of obtaining the liquid laxative principles of plants known to be medicinally laxative and presenting them in the form most refreshing to the taste and acceptable to the system. It is the one perfect strengthening laxative, cleansing the system effectually, dispelling colds, headaches and fevers gently yet promptly and enabling one to overcome habitual constipation permanently. Its perfect freedom from every objectionable quality and substance, and its acting on the kidneys, liver and bowels, without weakening or irritating them, make it the ideal laxative.

In the process of manufacturing figs are used, as they are pleasant to the taste, but the medicinal qualities of the remedy are obtained from senna and other aromatic plants, by a method known to the CALIFORNIA FIG SYRUP CO. only. In order to get its beneficial effects and to avoid imitations, please remember the full name of the Company printed on the front of every package.

CALIFORNIA FIG SYRUP CO.

SAN FRANCISCO, CAL.

LOUISVILLE, KY NEW YORK, N. Y.

For sale by all Druggists—Price 50c per bottle.

USE **Keller's INKS. MUCILAGE. PASTE AND SEALING WAX**

For sale by stationers.

COAL.

W. H. Weekly is still selling first class lump coal at $2.25 per ton. All orders must be accompanied by the cash. Give me a call and save money. No. 23 South Park Place. dtf

Newark Steam Works

Renovators of Furniture, Carpets, Feathers.

Frank Myllus, Successor to J. W. Evans.

Moul Street. Both 'Phones

DR. G. S. FARQUHAR,

Specialist in Chronic Diseases.

Twenty-five years experience. Office hours 9:30 to 11:30 a. m 1:30 to 5:30 p. m. 6:30 to 8 p. m. New 'phones 105

No. 17 North Fourth st., Newark, O.

Dr. R. A. Barrick

DENTIST.

For good and reliable dental work, and low prices, I defy competition. Good work is the cheapest. My work is my reference. Teeth extracted without pain by Vitalized air. If you have work to be done I will save you money if you give me a chance. I will not be undermined by any one. Call and be convinced that these are facts. Extracting 25c.

Office—First stairway south of Doty House.

FOR SALE.

Seven room house, No. 41 North Buena Vista street Enquire Franklin Fire Insurance Agency, Office first stairway south of Doty House, Newark, O 9-10-dim

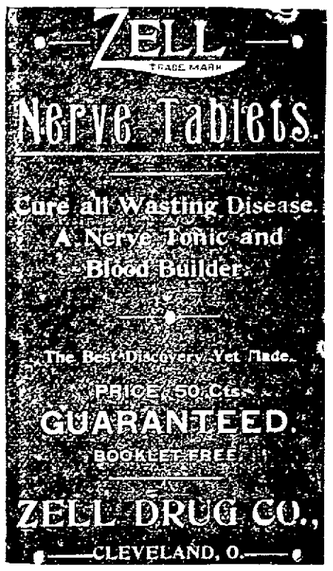

For Sale by
R. W. Smith, Prescription Druggist,
Southeast Corner Square.

Dr. A. V. Davis, Dentist.

Bridge work a specialty. All work guaranteed Teeth extracted without pain. 33½ West Main st. Next door west of Advocate office. Old Phone 170.

For Sale or Trade—About 4 acres ground, 5 room house, barn, spring house, store house running water, young apple orchard, pasture and garden Cash or on time to suit purchaser, located about 3 miles north of Newark near Horn's Hill. Inquire of Franklin Fire Insurance Agency, Office, first stairway south Doty House. Newark, Ohio. 9 12

The fellow who laughs and grows furious finds that the laugh is turned on him.

WE NEED THE MONEY!

You Need the Goods.

Our buyers are now in New York and write us that they have bought a larger stock of Fall Goods than ever before.

Now we feel that we are going to run short of room to store and display these goods and that the best way to get more space is to turn some of the goods we now have into cash, for we don't want to be crowded and we won't carry over any summer goods. Here are some rippers.

2,000 yds. Silkoline. 1 to 8 yard lengths, regular 10c quality **5c**

10 Dozen Wrappers Good as any you ever bought at $1 to go at **69c**

1,000 Sun Bonnets 25c, 35c and 45c kinds your choice **15c**

Wash Goods Look over our 10c counter, many 20c and 25c qualities at **10c**

25 New Eton Jackets and Black Silk Taffeta Vests. $5 and $7.50 values choice at sale **$2.50**

1 Bale Brown Muslin 2 to 10 yard lengths 6c quality to go at **3¾c**

Men's Overalls 50c kind at **39c**

50 Dress Skirts $5.00 values to close at **$2.75**

All Wash Waists Cut in two to close.

Newark's Greater Store. **MEYER BROS. & CO.** The More We Sell the Cheaper We Sell.

Unprofitable Cheapness.

Cheap dentistry is extravagant, no matter what you pay for it.

My prices are low enough to be reasonable and high enough to pay for good dentistry.

Geo. H. Woods, Dentist.

22½ South Second Street. South of Post Office.

Dying, Cleaning, Pressing, Repairing.

GREEN DYE WORKS,

S. Fourth St.

'Phone 120.

Old clothes made new.

Goods called for and delivered.

Open evenings.

ABOUT THE TOWN.

Items Picked Up Here and There eTlling of Your Acquaintances Coming or Going.

FOR SALE—Household goods at Jones Opera House block. Mrs. M Delbert. 1t*

FOR RENT—We have a good ten-room house, well located and suitable for a boarding house Just a few hundred dollars down. E W. Crayton, 14 North Park Place. 9-14-3t

U. V. L.—The ladies of the U. V. L. will give a social Tuesday evening, September 17, at the home of Mrs. Ernest Grasser, corner of Western avenue and Ninth streets. All are invited.

WITNESSES—Harry Foutz, Lon Lee, and Henry Kemnitzer went to Mansfield as witnesses in the case of State of Ohio vs. Charles Sparks, charged with interfering with the running of a B. & O. train.

COUNTY FAIR—Mr J. M Farmer the accommodating secretary of the Licking County Agricultural Society, informed an Advocate reporter that quite many entries have already been made for the coming fair. Mr. Farmer says that this is an unusual occurrence for entries to be made so soon, and indicates that the approaching Fair will be a greater success than usual.

NEW POSITION—Eugene Rawlings engineer at the Citizens' Electric Light and Power company, has accepted a position as inspector for J. S Leslie of Patterson, N. J. Mr. Leslie is proprietor of the Taafel Steam Regulator which device is manufactured by the Ohio Brass Co. of Mansfield, O., where Mr. Rawlings will be located. He leaves to assume his new duties on Monday morning.

M. MOORE'S DEATH.

Mr. William Moore has received the following letter from Columbus:

Columbus, O., Sept. 11—Mr. William Moore: Your father died here Tuesday at 11:15 and will be buried Thursday at 2 o'clock. Tell Jim.

ANNIE MOORE.

IN SOCIETY.

The choir of Trinity Episcopal church enjoyed a very entertaining and instructive evening on Thursday, being escorted through the Heisey glass works by Mr. Will Magee.

* * *

On Friday evening Mrs. Ben. Wilson gave a progressive euchre party. There were about twenty guests present. The first prizes were won by Mrs. Huff and Mr. Pitser, and the second prizes by Mrs. Tom Jones, and Mr D. M. Black.

* * *

On Tuesday afternoon a small card party was given by Mrs. Goldsborough at her home on North Third street The guests were Mrs. Theo Wilson, Mrs. Martha Wright, Mrs Woods, Mrs Glover, Miss Stanberry, and Miss Alice Dennis.

* * *

Mr. and Mrs. Will Smith and Mr. and Mrs Harry Santee of Maple avenue, gave a trolley party to their many friends of the North End. The party consisted of one hundred and three guests and proved a complete success. Light refreshments were served on the car, and all had a delightful time.

* * *

The ladies of the Fifth street Baptist church missionary society met at the home of the president, Mrs. J. B. Jones, on Thursday afternoon. While the number in attendance was not so large in as usual (as a number of the members are out of town) the lack was made up in enthusiasm. The next meeting will be held at the home of Mrs. Kinney in West Newark

* * *

Misses Grace and Claudia Williams of High street, entertained with an English tea, Tuesday evening, in honor of Miss Francis Granger, of Granville. Those present were Misses Grace and Claudia Williams, Francis Granger, Anna Stelzer, Daisy Hughes, Grace Taylor, Alice McMahon, Lillian Raison, Minnie Hughes, Florence Edwards

* * *

The Woman's Foreign and Home Missionary Society of the Plymouth Congregational church held their annual Thank-offering meeting at the church Friday afternoon at 2:30. A large number of the ladies of the church attended and listened to a special program. The offering from the ladies present amounted to $10.00. Ice cream and cake were served. Every one enjoyed themselves.

* * *

On Wednesday evening Miss Hirschberg entertained very delightfully with a pedro party in honor of the Misses Rosenthal of Mt Vernon. The guests present were Mrs. Wm Evans, Mrs. Kemper Scott, Misses Lilian Rhoads, Bess Rhoads, Mary and Elizabeth Smucker, Florence Miller, Lillian Latimer, Lucy Blood, Ada Follett, Edith Ickes, Lucile Harrington, Lilian Crane, Lettie Felix, Vera Nichols, Margaret Nichols, Alice McCune, Mary Baldwin, Alta and Louise Beecher. The first prize was won by Miss Felix, and the second prize by Miss Stella Rosenthal. Punch and bon bons were served throughout the evening and after supper the evening was given up to music, some fine selections being rendered by several of the guests.

* * *

One of the most enjoyable entertainments given this season was the reception given on Thursday afternoon by Mrs H. D. Woodbridge, Mrs. William Pront, and Miss Woodbridge at the home of Mrs. Woodbridge on First street. Invitations were issued for a garden party, but while the rain which came in showers all through the day prevented the party being held in the garden, it did not prevent the bidden guests from attending. There were at least two hundred guests in attendance, but at no time were the spacious rooms crowded. Punch was served on the side porch and in the front hall, the tables being presided over by Misses Sherley Pitser, Edith Upson, Emma Maylone, and Ruth Speer. The hostesses were assisted by Mrs. Jane Woodbridge, Mrs. Fred Woodbridge, Miss Josephine Veach, Miss Ethel Pitser, Miss Simonds, and Miss Lisle The house was profusely decorated with golden rod and palms, and as each guest left the dining room she was presented with a spray of golden rod tied with baby ribbon.

* * *

On Monday evening the Mission Circle of the Second Presbyterian church held its regular monthly meeting in the church parlors. After the regular program, the usual social hour was spent The next meeting will be held the second Monday in October

DIVORCE

Asked by Mrs. Sarah Hart Who Was Married in 1882 in Tuscarawas County.

Sarah Hart, by her attorney, E E. Lindsay has filed her petition in the Court of Comomn Pleas, asking for a divorce from her husband, George Hart. The parties to the suit were married in Tuscarawas county on the 12th day of January, 1882, and three children, Bertha, aged 18, Gilbert L, aged 17, and Lester, aged 6 years, were the issue of said marriage. For cause of action, the plaintiff charges the defendant with failure to provide and extreme cruelty.

Court Notes.

Application has been made to probate the will of John Malea, deceased, of Summit Station.

William R. Showman has been appointed administrator de bonis non. with the will annexed of Jacob Showman, deceased, of Granville township. Bond $2,500.

The will of Clarissa Orr, deceased of Linville, has been admitted to probate.

Real Estate Transfers.

Mary Green and husband to Ruhanna Johnson, inlot 2785 in Ida L. Phillips' addition to Newark, $150.

Arthur Peck Tyler and wife to Fred Tyler, real estate in Johnstown, $200.

George A. Hagerty and Frank F. Robinson as executors of George J. Hagerty, deceased, to A. D. Jones, real estate in Hanover township, $1100.

Andrew Peck Tyler and wife to Fred Tyler 10 acres of land in Johnstown, $200.

Mary Green and husband to Ruhanna Johnson, inlot 2783 and the west part of inlot 2782 in Ida L. Phillips' addition to Newark, $150.

A Shocking Calamity.

"Lately befell a railroad laborer," writes Dr. A. Kellett of Williford, Ark., "His foot was badly crushed, but Bucklen's Arnica Salve quickly cured him. It's simply wonderful for Burns, Boils, Piles and all skin eruptions. It's the world's champion healer. Cure guaranteed. 25c. Sold by Hall's drug store. 9

Mrs. Austin has just come to town. *

Mrs. Austin has just come to town. *

People Who Come and Go.

Mr. Walter Metz left on Thursday for the O. S. U.

Oliver M Tucker spent the day in Columbus.

Mr. Leslie Stair and Mr. George Barry of Zanesville were the guests of Mr. John Franklin Friddy.

Miss Daisy Stone has returned home from Columbus, after visiting her friend Miss Keegan of Bryden Road.

Mr. Charles Magee leaves tomorrow for Gambier, where he will enter Bexley Hall.

Miss Patty Stair of Cleveland who has been visiting in Newark for the past few days, has returned home.

Miss Ada Dold of Bellaire, who has been visiting Mrs. Philomena Wehrle, has returned home.

Mrs. Upham of Newark, is the guest of Mr. and Mrs. C. S. Ferguson of Bull street.—Zanesville Signal.

Mrs. W. C Atherton of Danville, Ill., is the guest of Mrs. H Atherton of South Mopris street.

Mr and Mrs. Howard Andrews and children, Paul and Fred, spent yesterday near Appleton.

After a pleasant visit with friends in Cleveland, Miss Blanche Brooke and Miss Grace Haughey have returned home.

Mrs. G. W. Emery and Mrs. S. E Morrow went to Lake Chautauqua and Buffalo this week for a fifteen days' stay.

J. C. Rice of the Everett glass works, who has been on the sick list for the past six weeks, has recovered and has returned to work.

Wm. Kennitzer is one of the Newark (Ohio) colony at Terre Haute, Ind —Today's Pittsburg Commoner and Glassworker.

Mrs Channing Thompson and little daughter Florence, and nephew Benjamin Montgomery, have returned from their summer outing near Cleveland.

Mr. and Mrs. Aven L. Allen of Hartford, Conn., are visiting at the home of Mrs. Allen's parents on South Fourth street. Mrs. Allen was formerly Miss Sarah Maud Conley.

Mr. A. J. Critchet of Leipsic, O., who has been visiting in the western part of the county, has returned to Newark, where he will remain during the winter months.

Mr. John Lawrence and family of Baltimore, Miss Mabel Fields of Linville, and Miss Gladys Snelling of near Brownsville, spent Saturday with Mrs. Mary Morrison.

Miss Lillian Franklin is visiting relatives in Cleveland.

Mrs. George Wilson who has been quite ill is slowly recovering.

Judge M. H. Donahue of New Lexington, was in the city today.

Ross Morton of Steubenville, was in Newark today.

Mr. Carl Weiant will leave next week for Gambier, where he will enter Kenyon college.

Irvin Warthen of St. Louisville, has accepted a position at the Everett glass works.

J. P. Holmes of St. Louisville, was in the city today, shaking hands with old friends.

Mr. and Mrs. James McCrum have returned home after a trip to Cleveland, Buffalo and Niagara Falls.

After a short visit with relatives in the city, Mrs. Alexander White, has returned to her home in Bucyrus, after having had a very pleasant visit

J. W. Watson of the Everett glass works, who has been off on account of sickness for some time, has returned to work.

Mrs Louise Atherton, who has been quite ill, is much improved. She has been removed to her own home on Buckingham street.

Mr. and Mrs. T F. Southard of London, O., who have been visiting friends in the vicinity of Granville for the past week, returned home today.

Miss Annie McCully has returned to Dayton, after a month's visit in Newark, the guest of Mrs. William Evans on Church street

Mr. Fred J. Muiriee is visiting Mr. T D Evans. Mr. Muiriee was a member of the O. S. U. theatrical society that played "A Paid of Spectacles" at the Auditorium last winter.

Mrs John McDaniel of St Louisville and Mr Frank Walrath of Hanover, who have been the guests of Miss Mattie Walrath, have returned to their respective homes.

C Nohl of Lancaster, in company with Mr. C. Andre of the Consumers' Brewery, have gone to Boston to attend the National Brewmasters' Convention, which will last 10 days.

Mrs. George P Webb went today to Marion, O., where she will join her sister, Mrs. Dr. McMurray, and accompany her to Phoenix, Arizona, where they will remain perhaps all winter for the benefit of Mrs. McMurray's health.

(Continued on page 3.)

Mrs. Austin has just come to town. *

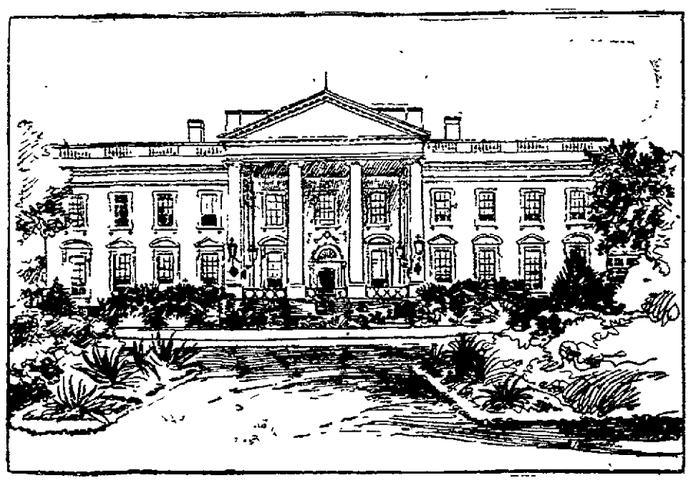

THE WHITE HOUSE.

NEWARK

HORSES WERE IN EVIDENCE AT ZANESVILLE.

Mr. Fitzgibbon's Mare Won Free for All Pace, While Amos Grove"s Horse Was a Winner.

Newark horses were again in evidence at the races at the Muskingum county fair.

J. R. Fitzgibbon's speedy mare Deleator, won the free for all pace in easy style, while Amos Groves' Almerian took second in the 2:30 trot.

Following is the summary:

The first race on was the 2:30 trot for a purse of $250, with five entries. The heats were close and interesting, and the speeders came down the home stretch well bunched. The result of the race is given below:

Miss Wonder, Gibbs, 2, 3, 3.
Plain Sam, E. W. Vale, 5, 5, 5.
Montooth, J. W. Crawford, 1, 1, 1.
Almerian, A. B. Grove, 3, 2, 2.
Mack S., W. M. Sherrod, 4, 4, 4.
Time, 2:29¼; 2:25¼; 2:25¼.

The free for all pace for a purse of $300 brought out three trim goers, and and proved an interesting race through out. Deleator won in three straight heats.

Ashley Girl, G. F. Pierce, 2, 3, 3.
Deleator, J. R. Fitzgibbon, 1, 1, 1.
Baron Bourbon, E. W. Vale, 3, 2, 2.
Time 2:23¼; 2:24½; 2:26¼.

The half mile run furnished good sport for the crowd and was watched with deep interest. The run was for a purse of $150, and brought out three entries. Best two heats in three won.

Charley Wells, W. Roush, 1, 1.
Roundo, Homer Brickle, 2, 2.
Billy Ardrey, F. C. Whartenby, 3, 3.
Time 52 seconds.

RAILROADS.

Conductor W. A. Savey after having been off for some time, has returned to work on the C. & N. division.

Fireman Martin Lloyd, who has been off duty for the past two weeks on account of sickness, has returned to work.

Conductor W. H. Bash of the L. E division, after having been off for a time, has returned to work.

Conductor John Atherton of the L. E. division, has been granted leave of absence for a short time.

FLAGS AT HALF-MAST.

The news of the death of President McKinley, was received with universal sorrow in Newark. The flags on all public school houses and other buildings floated at half mast, while those displayed from windows were trimmed with crape.

Stood Death Off.

E. B. Munday, a lawyer of Henrietta, Tex., once fooled a grave-digger. He says: "My brother was very low with malarial fever and jaundice. I persuaded him to try Electric Bitters, and he was soon much better, but continued their use until he was wholly cured. I am sure Electric Bitters saved his life." This remedy expels malaria, kills disease germs and purifies the blood; aids digestion regulates liver, kidneys and bowels, cures constipation, dyspepsia, nervous diseases, kidney troubles, female complaints; gives perfect health. Only 50c at Hall's drug store. 9

Mrs. Austin has just come to town. *

Why Don't You?

Use Colgate's White Clematis Soap. a very fine soap, three cakes for 25c.

Use Hall's Headache Powders. They are quick to relieve and cure, 10 cents.

Use Hall's Tooth Powder to whiten and preserve your teeth, 25 cents.

Use Vinol To strengthen you both body and mind $1.00.

See the New Pocket Books that will please and suit you. Price from 10 cents to $4.00.

Use the Crab Apple Perfume that is dainty and sweet.

Eat Allegretti's or Gunther's Chocolate Creams. They are fine.

All of the above you get at

HALL'S Drug Store.

NEWARK BUSINESS COLLEGE. 17th Year. Bookkeeping, Shorthand, Typewriting, English branches and Penmanship. Day and evening sessions. S. L. Beeney, Principal.

LOT FOR SALE

The finest building site in Newark; 235x300 feet on the top of Granville Road Hill. Will be sold cheap. Inquire of

Jas. R. Fitzgibbon.

NOTICE

If you want the best Warm Air Furnace, Spouting, Tin, Slate and Iron Roofing, Steel Ceilings, Sheet Iron and Copper work, Repairing, Workmanship and Material call on

Bailey & Keeley

Nos. 78 and 80 West Main st. New 'Phone 133

SNOW FLAKE WHITE LEAD.

WARRANTED 5 YEARS

Sold by

M'Cune, Crane Co.